MUSIC - UNIVERSITY OF TORONTO
31761 03490 0944

M
222
P58
1980
c.1
MUSI

Digitized by the Internet Archive
in 2025 with funding from
University of Toronto

https://archive.org/details/31761034900944

ПЬЕСЫ СОВЕТСКИХ КОМПОЗИТОРОВ

(С. Прокофьев. Д. Шостакович. А. Хачатурян.
Р. Щедрин. Д. Кабалевский.)

ДЛЯ СКРИПКИ И ФОРТЕПИАНО

ИЗДАТЕЛЬСТВО «МУЗЫКА»

МОСКВА 1980

М
222
Р58
1980

ВАЛЬС

из балета «Золушка»

Обработка М. Фихтенгольца

С. ПРОКОФЬЕВ
(1891—1953)

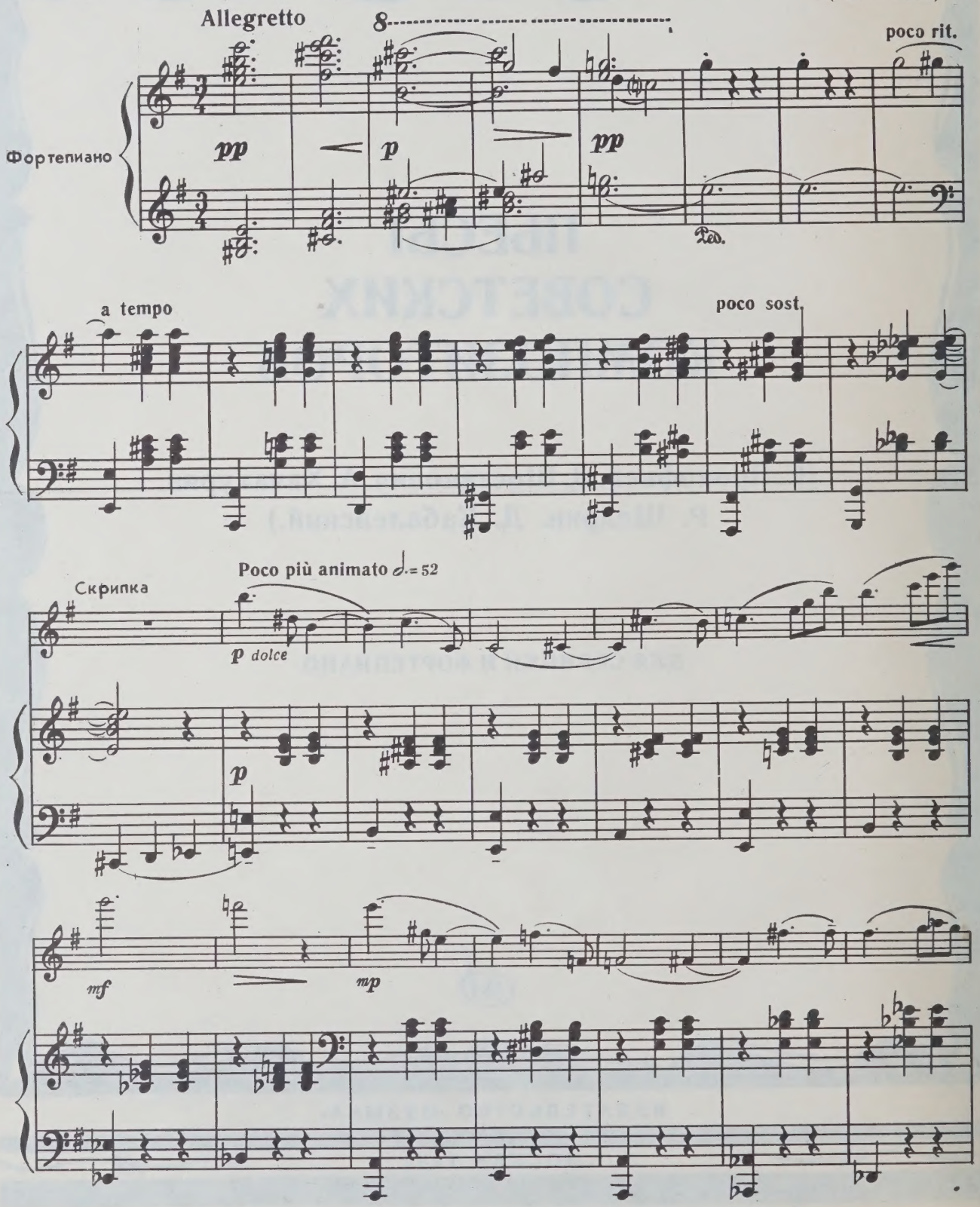

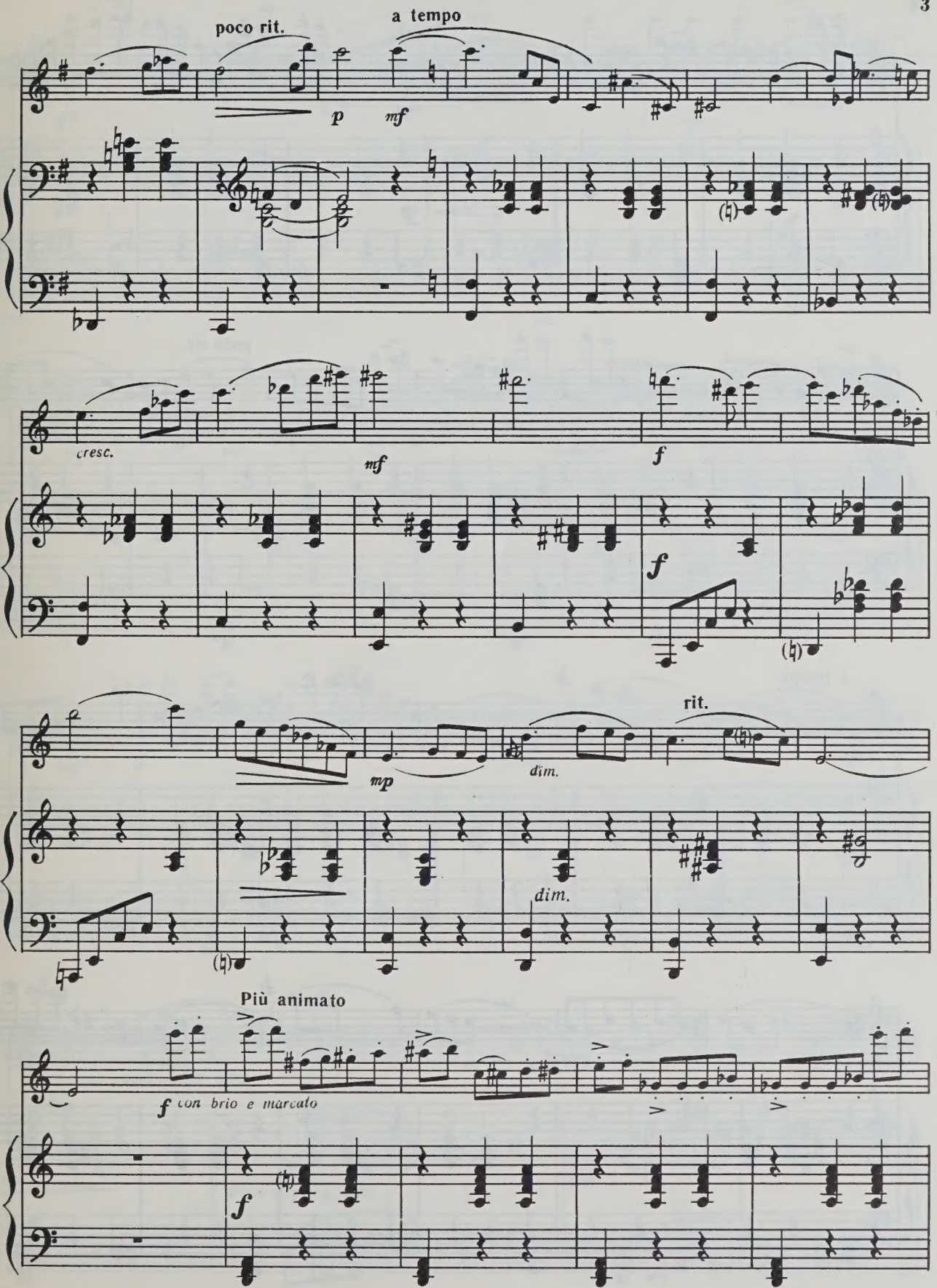
poco rit.
a tempo
p
mf
cresc.
mf
f
f
mp
dim.
rit.
dim.
Più animato
f con brio e marcato
f

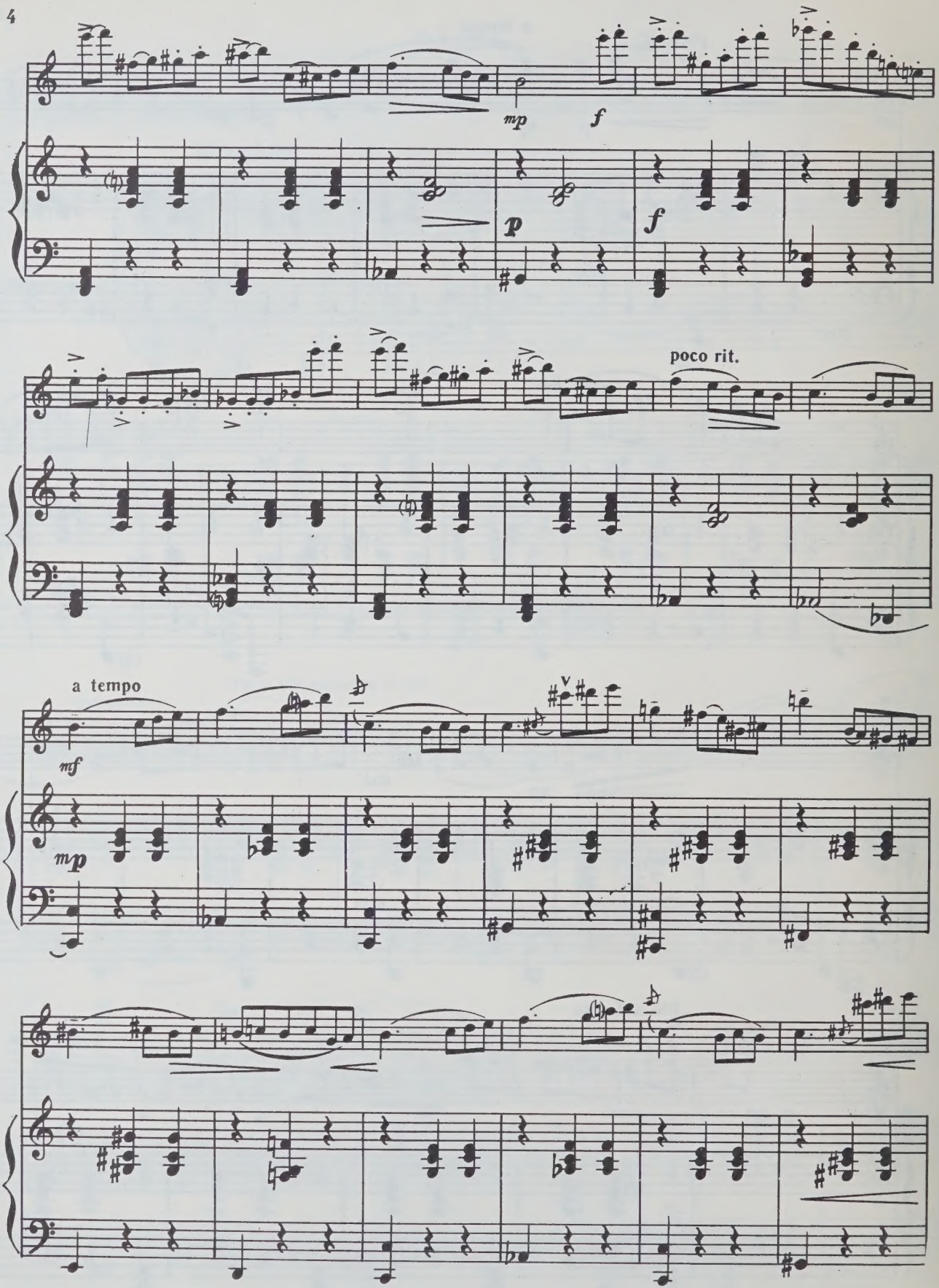
mp
f
p
f
poco rit.
a tempo
mf
mp

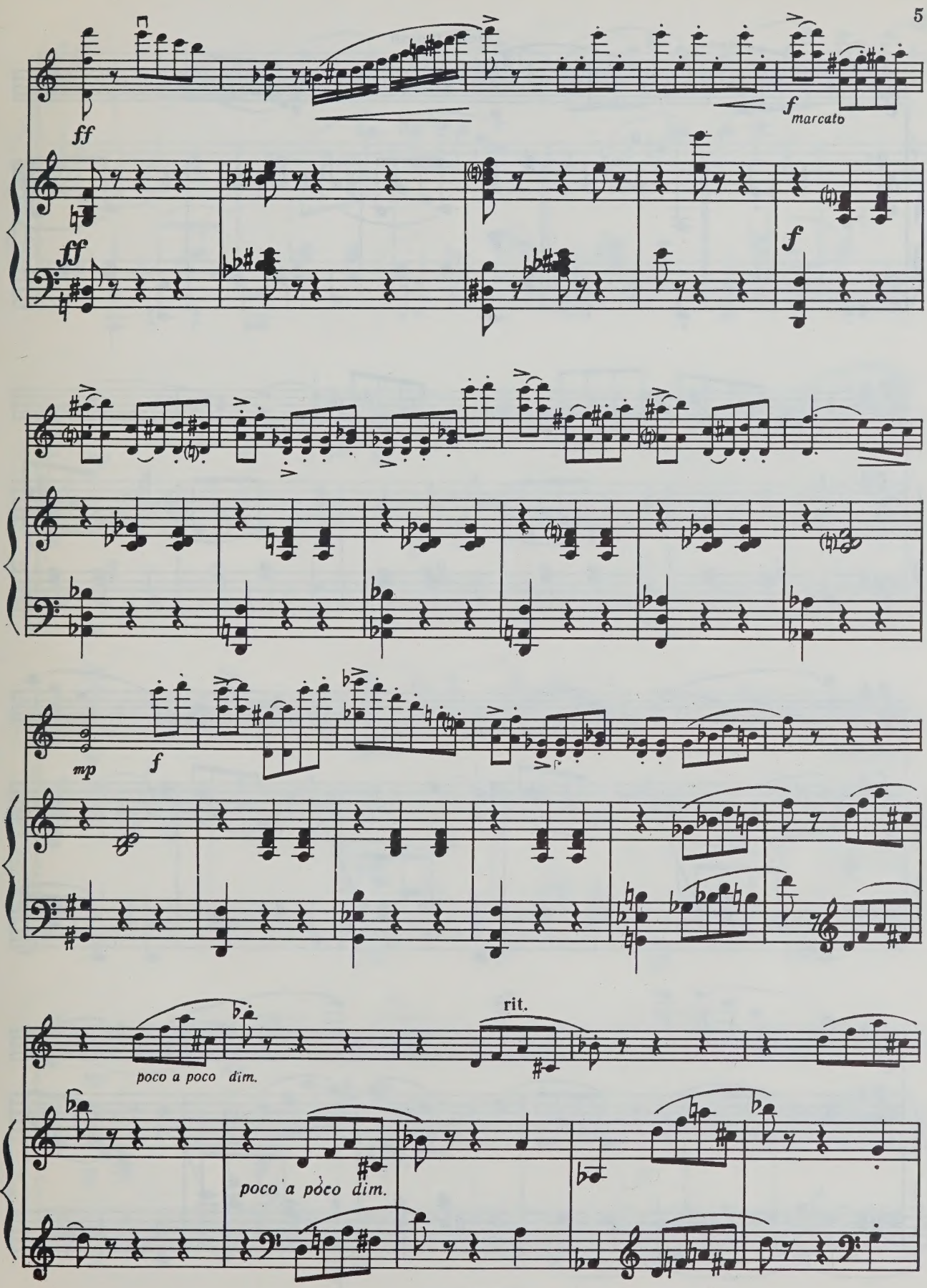
ff
ff
f marcato
f
mp
f
rit.
poco a poco dim.
poco a poco dim.

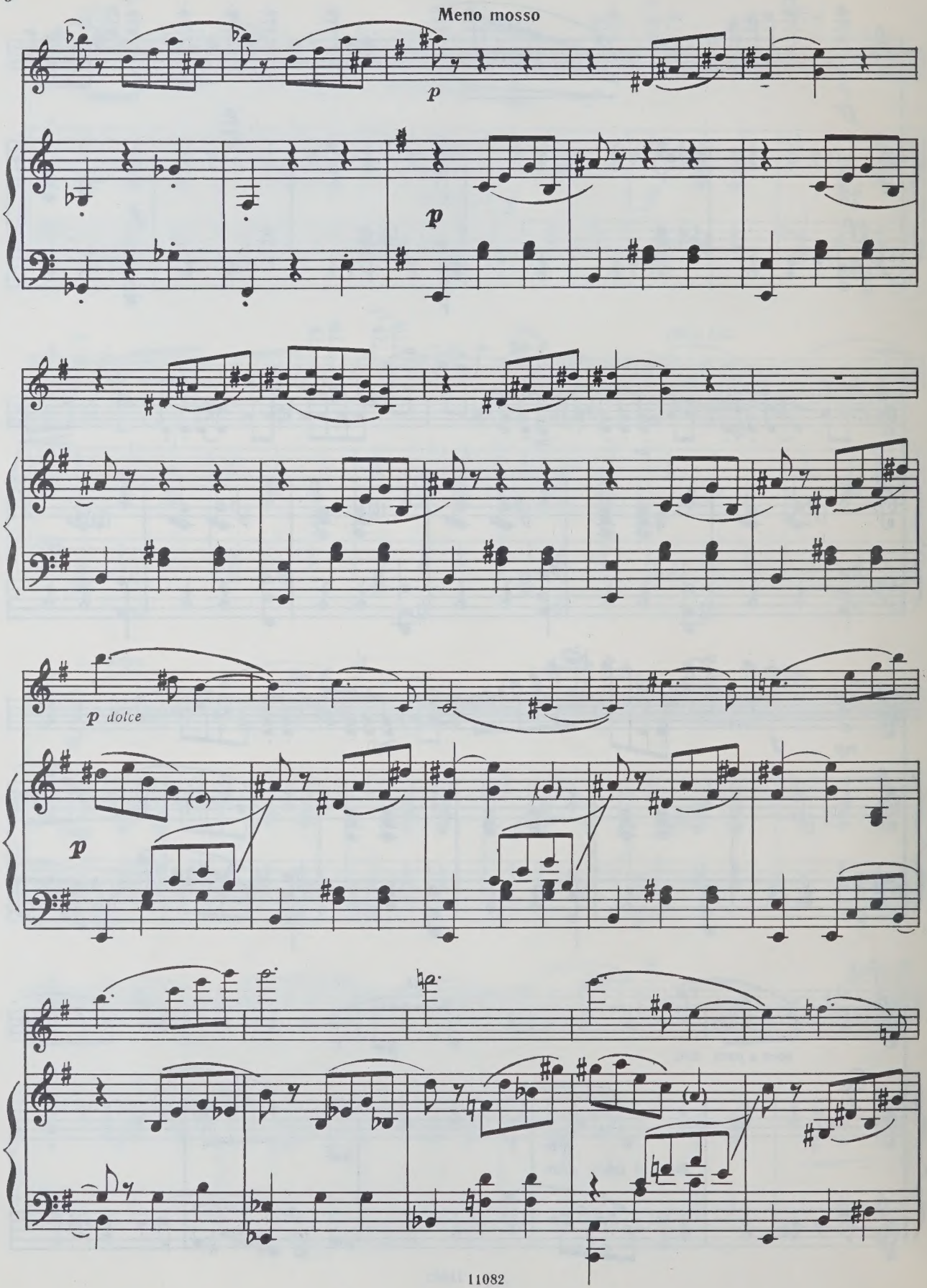
Meno mosso
p
p
p dolce
p

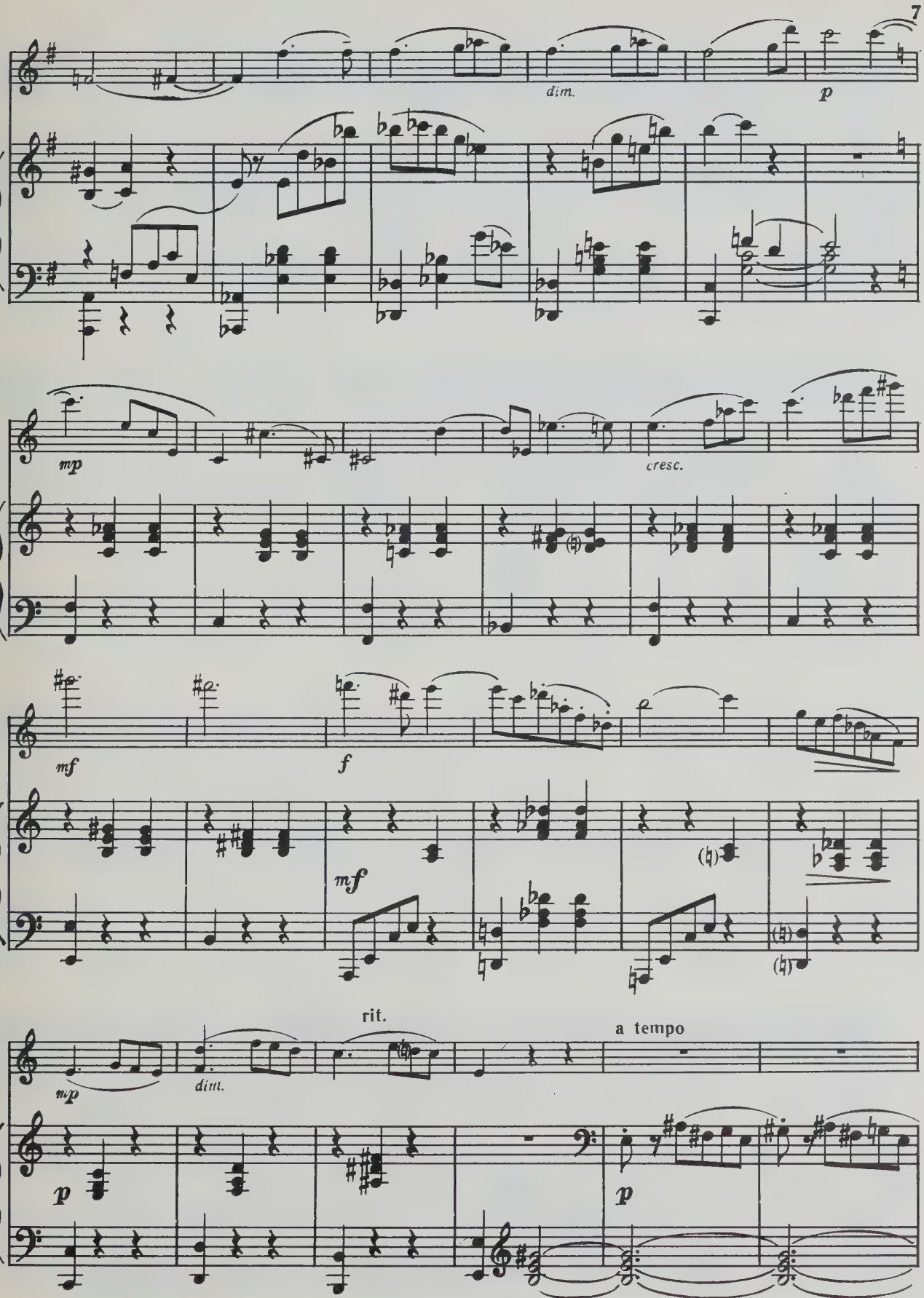
dim.
p
mp
cresc.
mf
f
mf
rit.
a tempo
mp
dim.
p
p

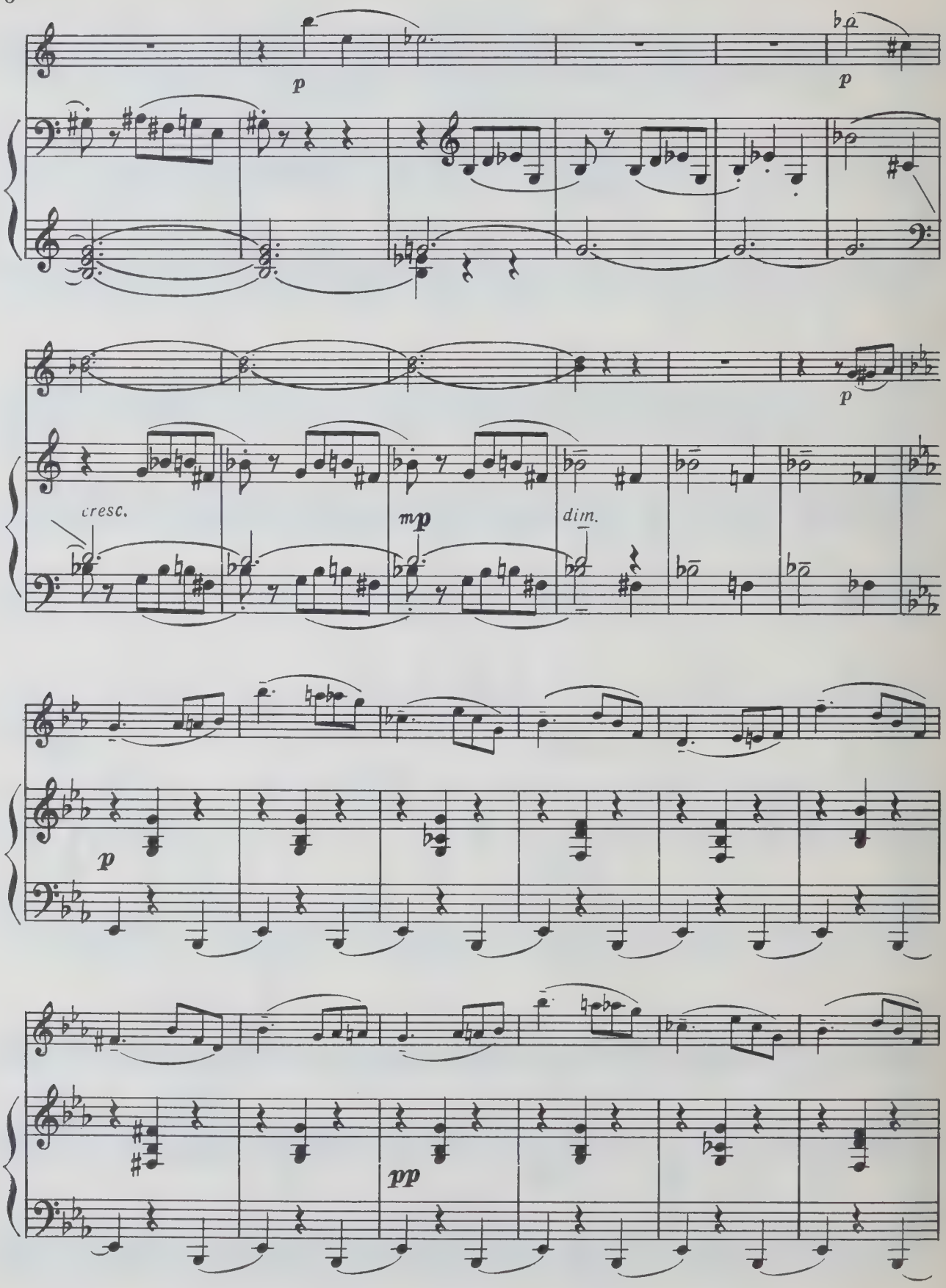
p
p
p
cresc.
mp
dim.
p
pp

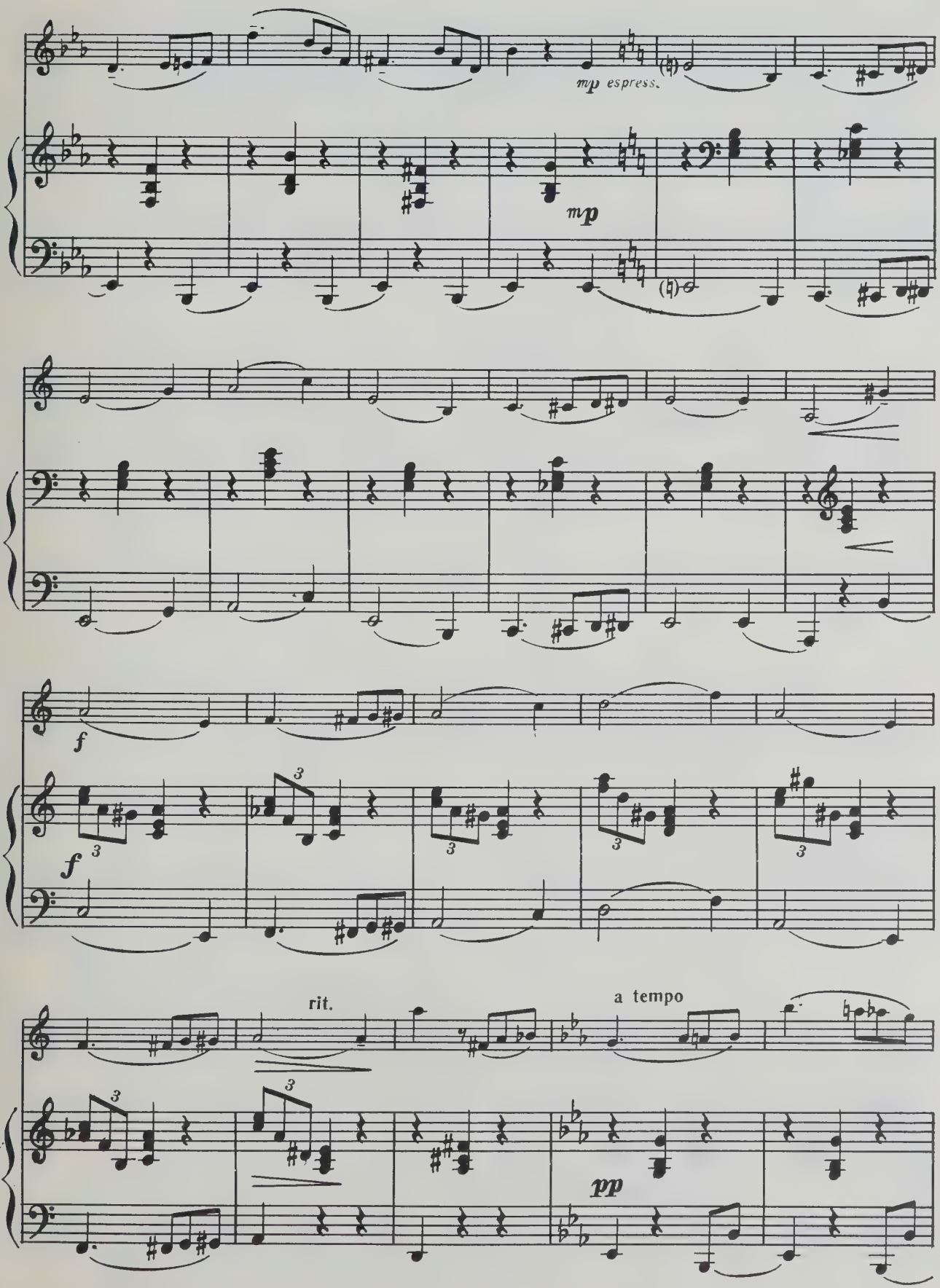
mp espress.
mp
f
f
rit.
a tempo
pp

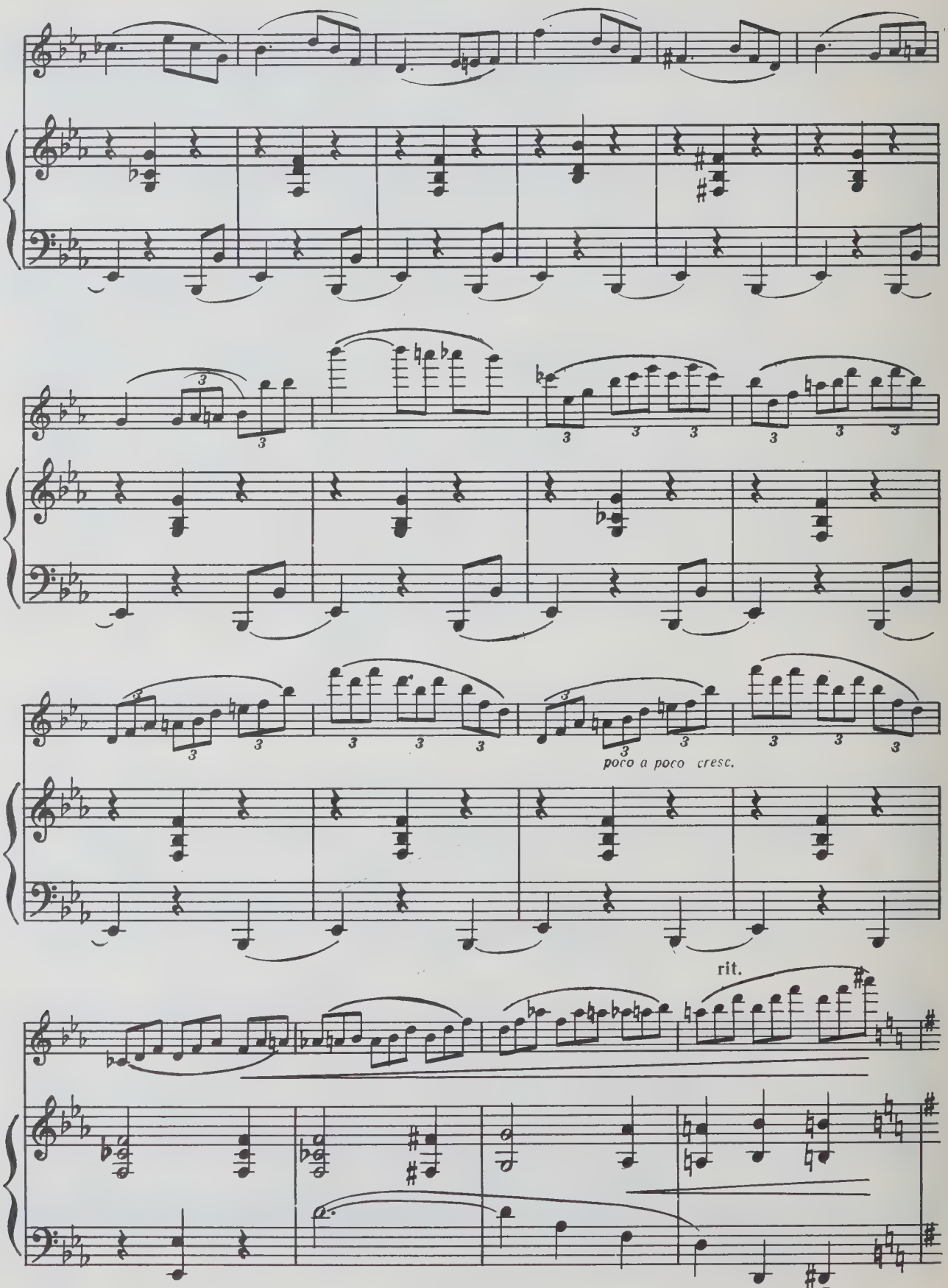
poco a poco cresc.
rit.

Meno mosso della prima volta

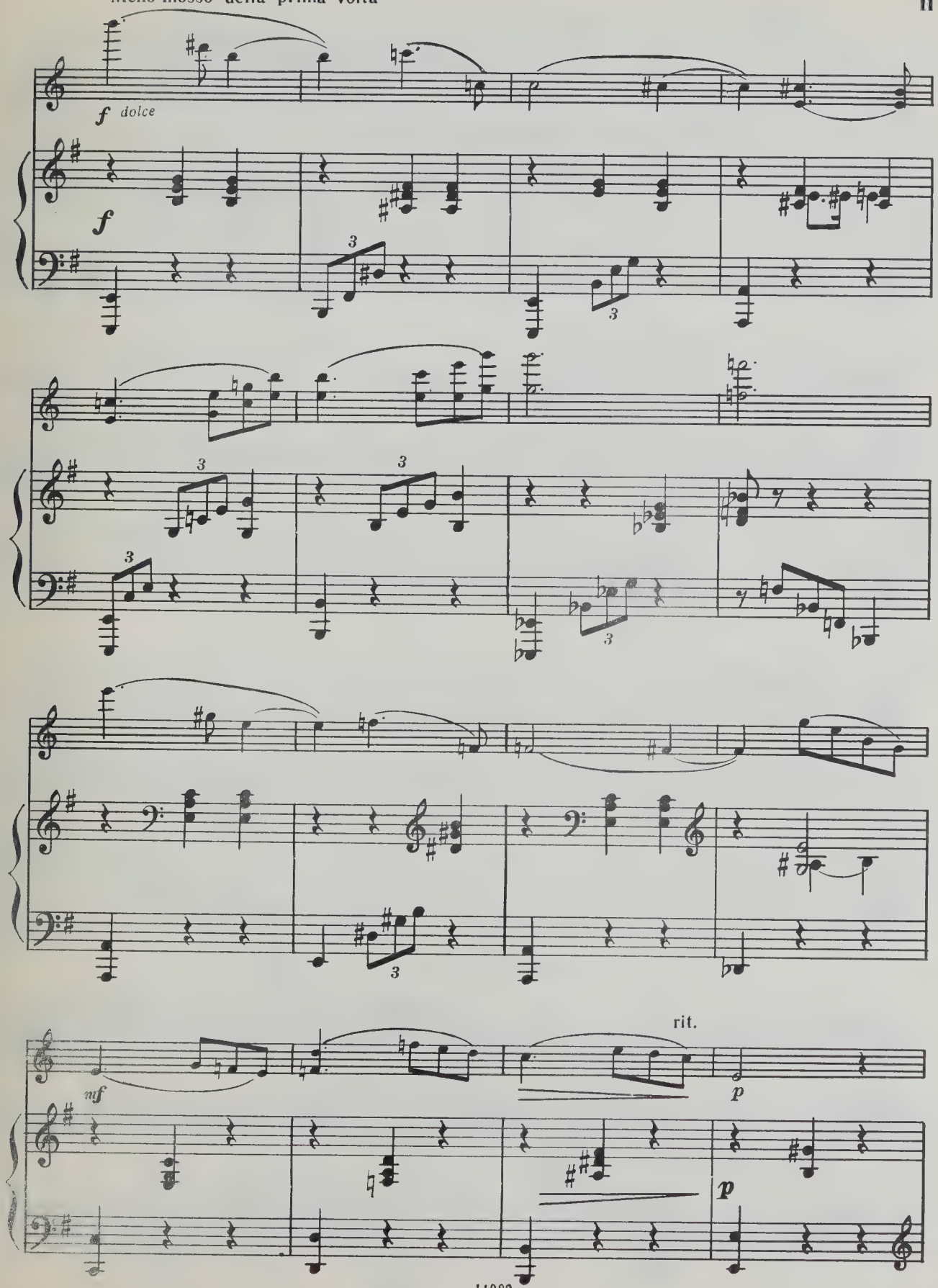

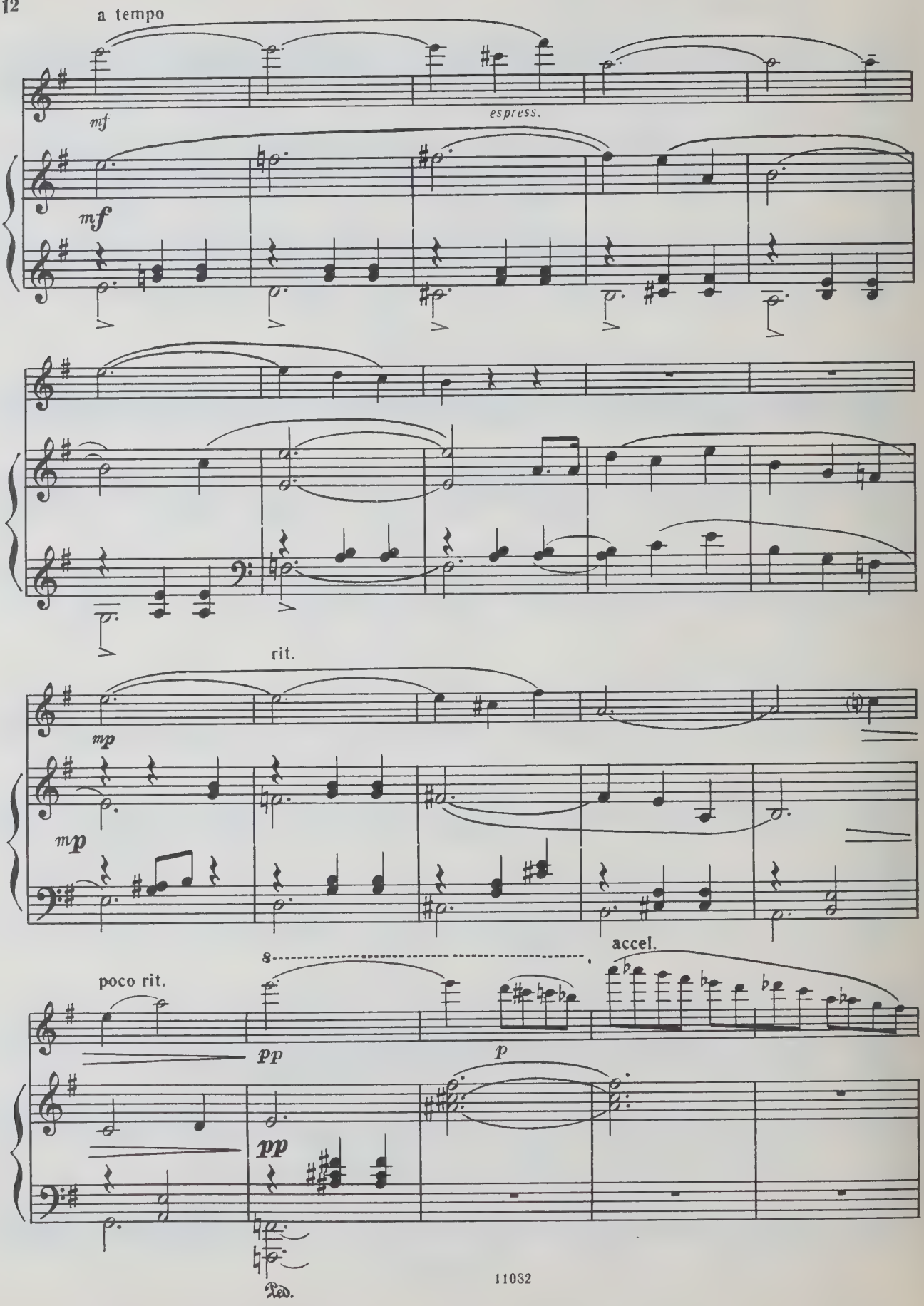
a tempo
mf
espress.
mf
rit.
mp
mp
accel.
poco rit.
pp
p
pp
Ped.

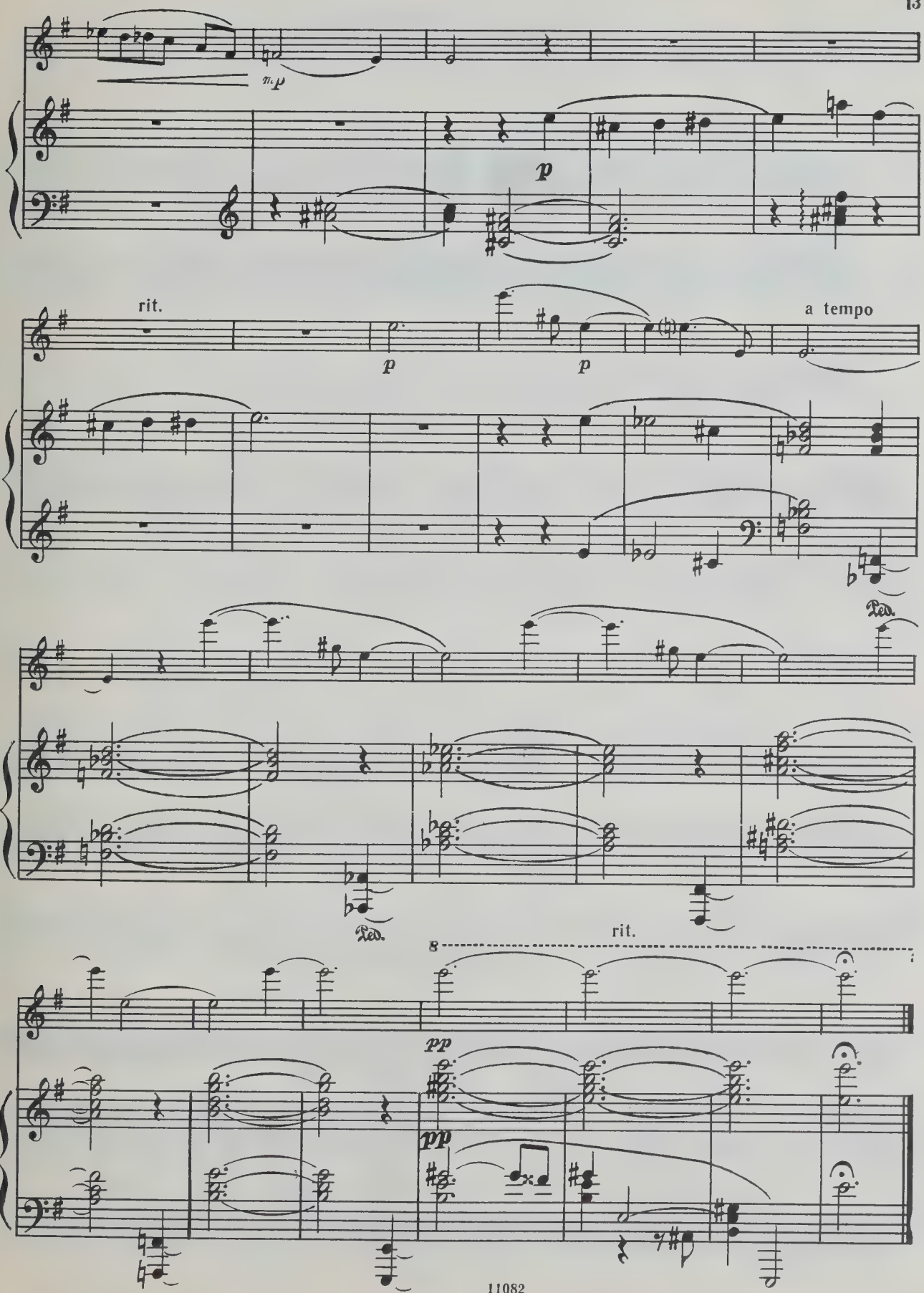
rit.
a tempo
Ped.
Ped.
rit.
8
pp
pp

ЧЕТЫРЕ ПРЕЛЮДИИ

1

Обработка Д. Цыганова

Д. ШОСТАКОВИЧ
(1906—1975)
Соч. 34 № 10

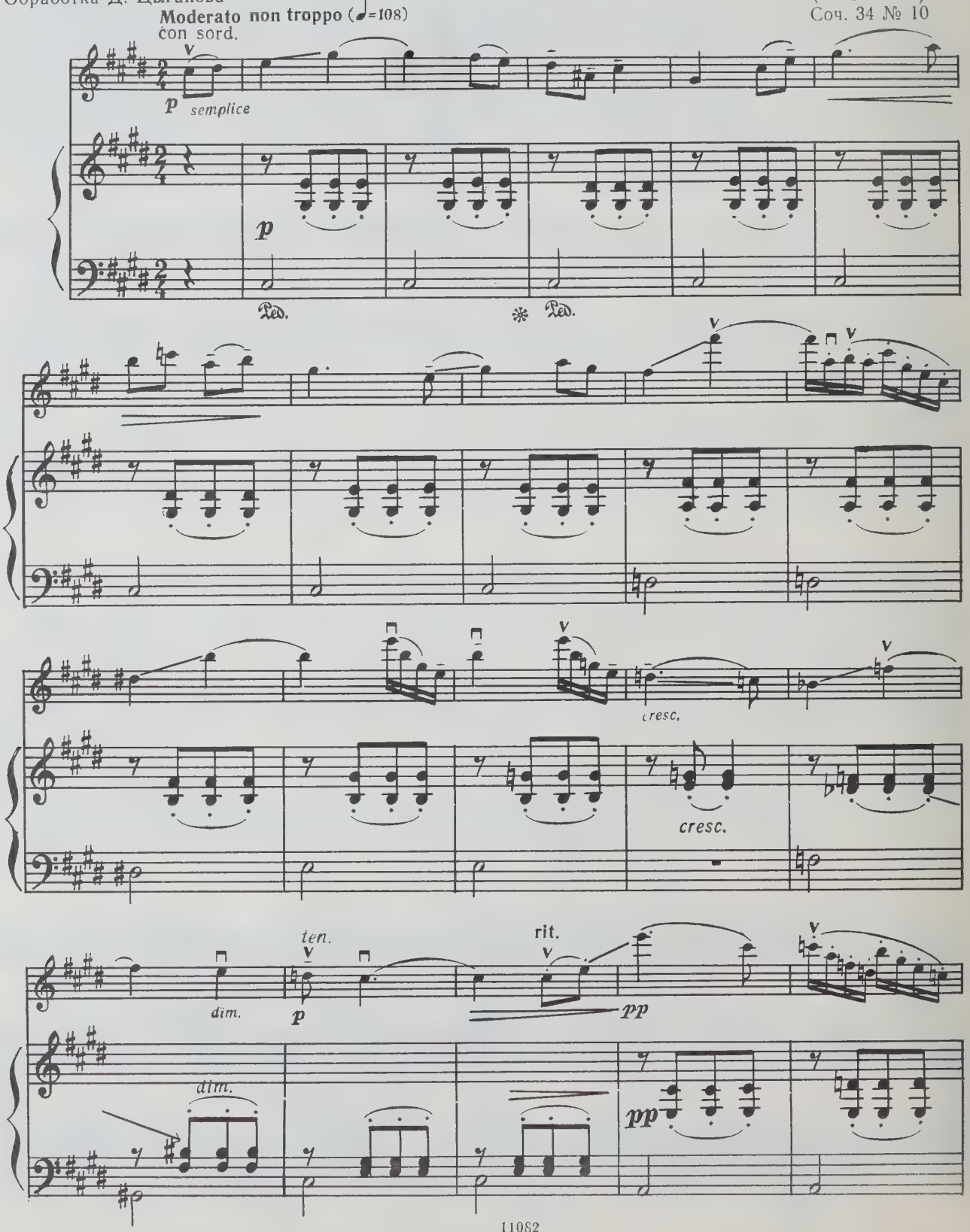

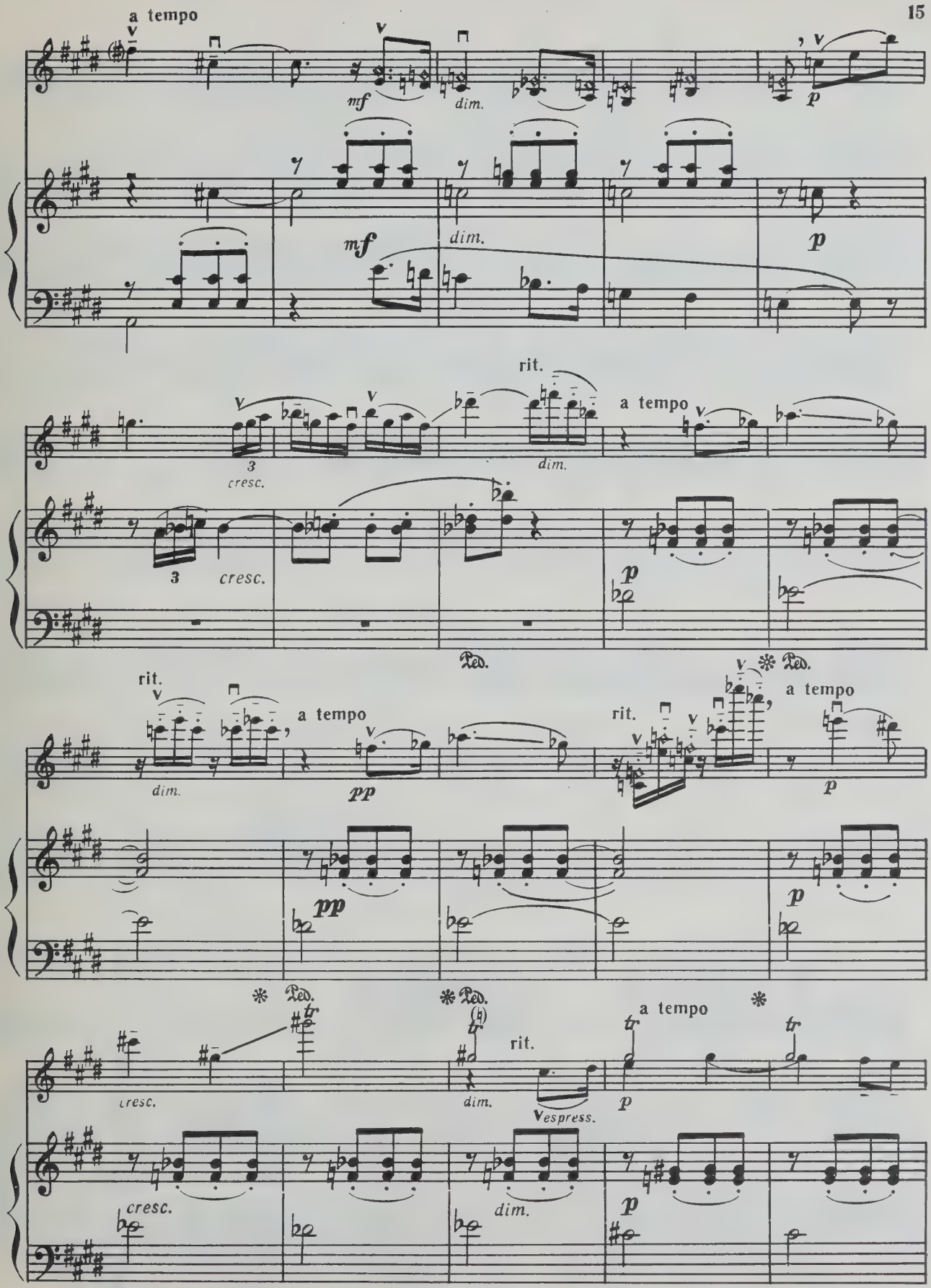
a tempo
mf
dim.
p
mf
dim.
p
rit.
a tempo
cresc.
3
cresc.
dim.
p
Ped.
rit.
a tempo
dim.
pp
pp
rit.
a tempo
p
p
Ped.
Ped.
Ped.
cresc.
dim.
espress.
a tempo
p
cresc.
dim.
p

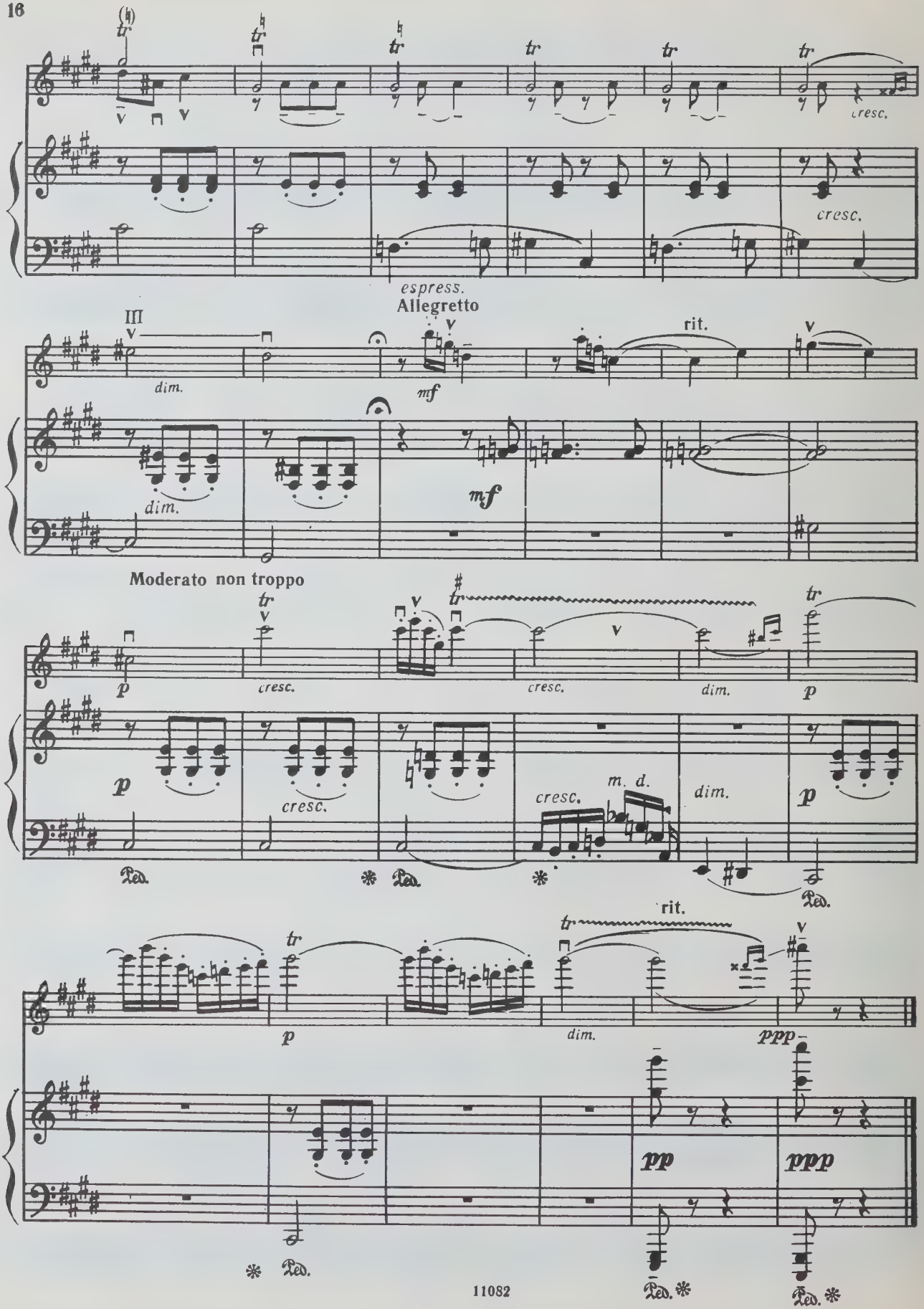
cresc.
cresc.
espress.
Allegretto
III
dim.
mf
rit.
dim.
mf
Moderato non troppo
p
cresc.
cresc.
dim.
p
p
cresc.
cresc.
m. d.
dim.
p
Ped.
Ped.
Ped.
rit.
p
dim.
ppp
pp
ppp
Ped.
Ped.
Ped.

2

Allegretto (♩. = 76)

Соч. 34 № 15

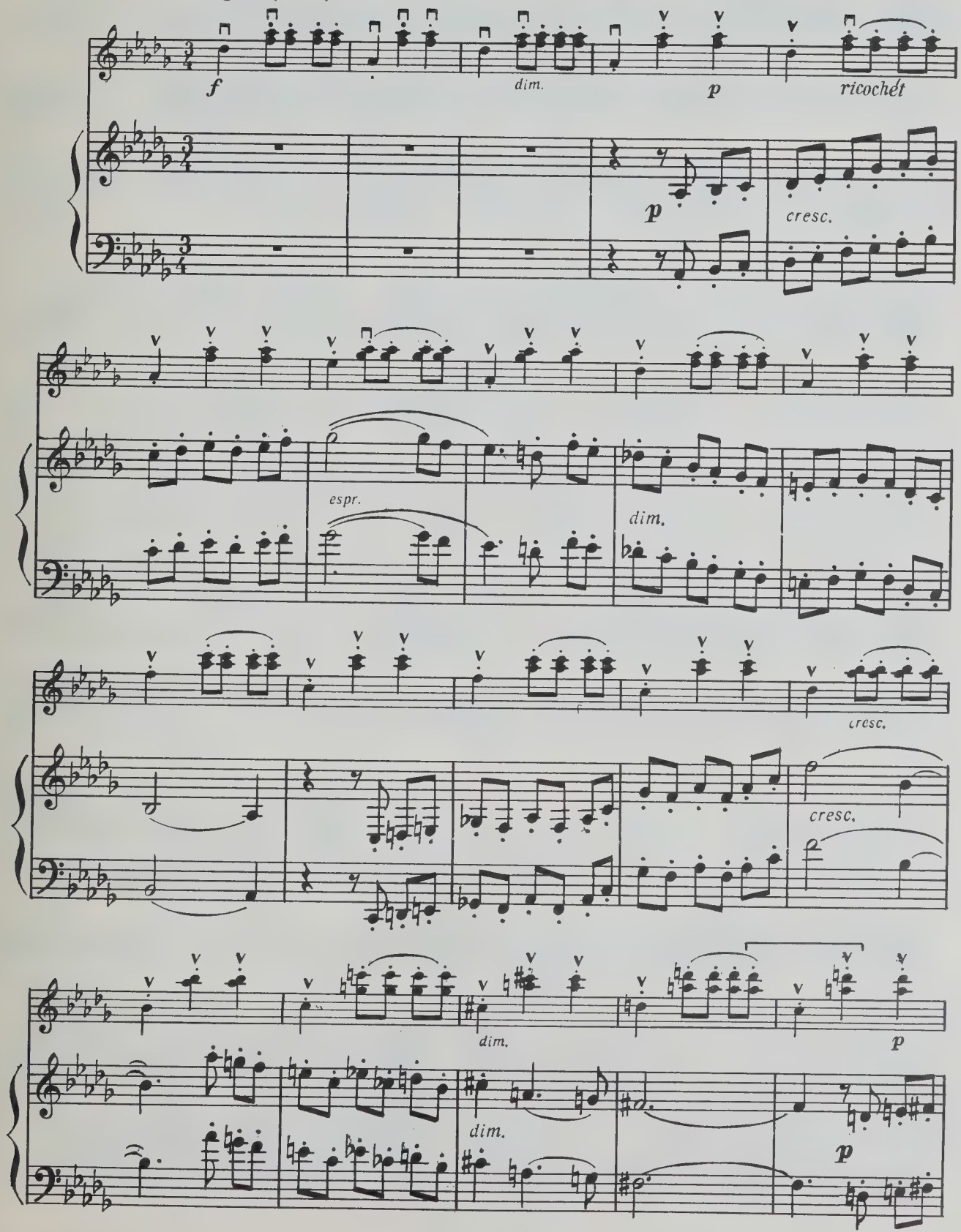

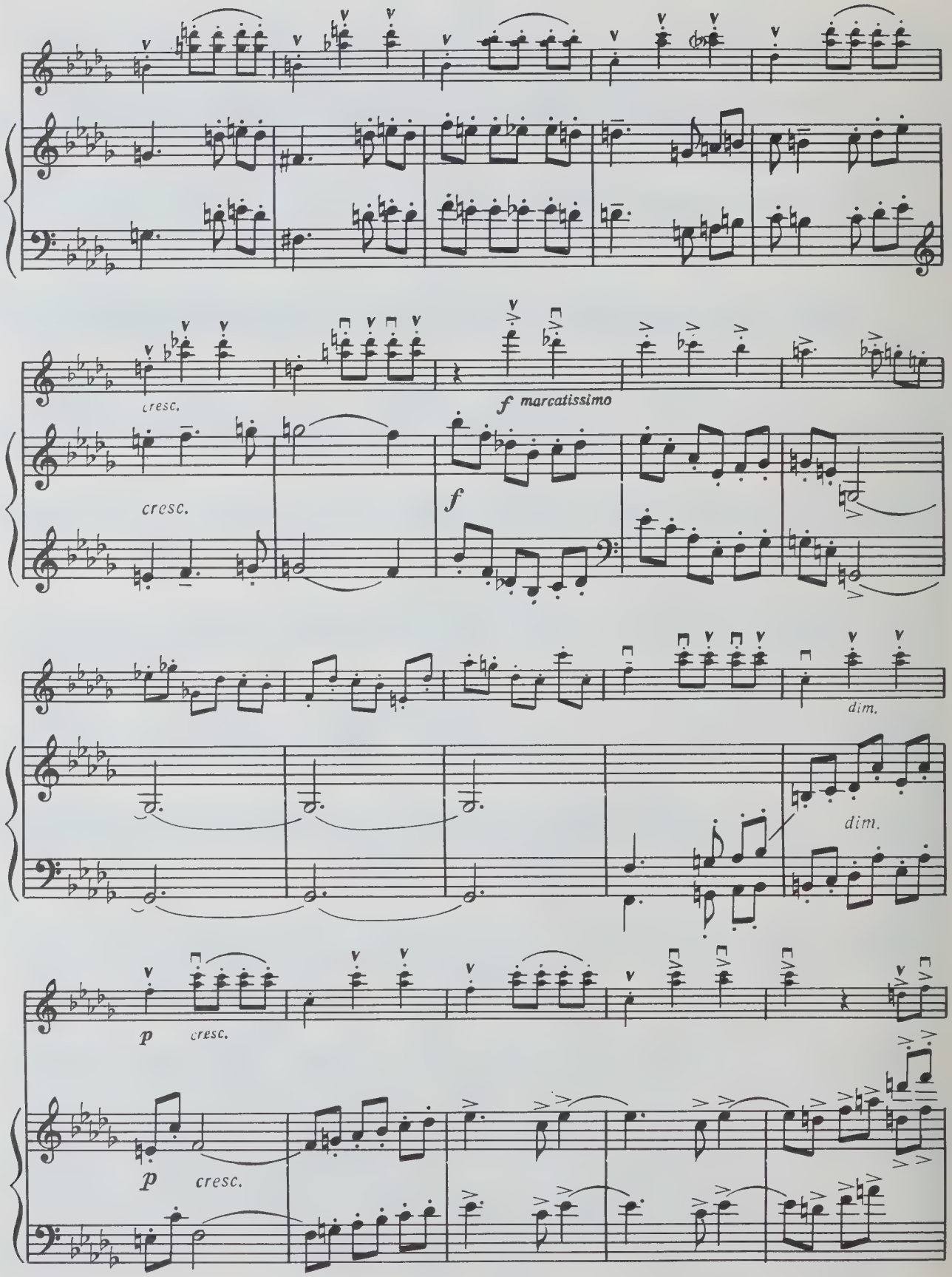
cresc.
f marcatissimo
cresc.
f
dim.
dim.
p cresc.
p cresc.

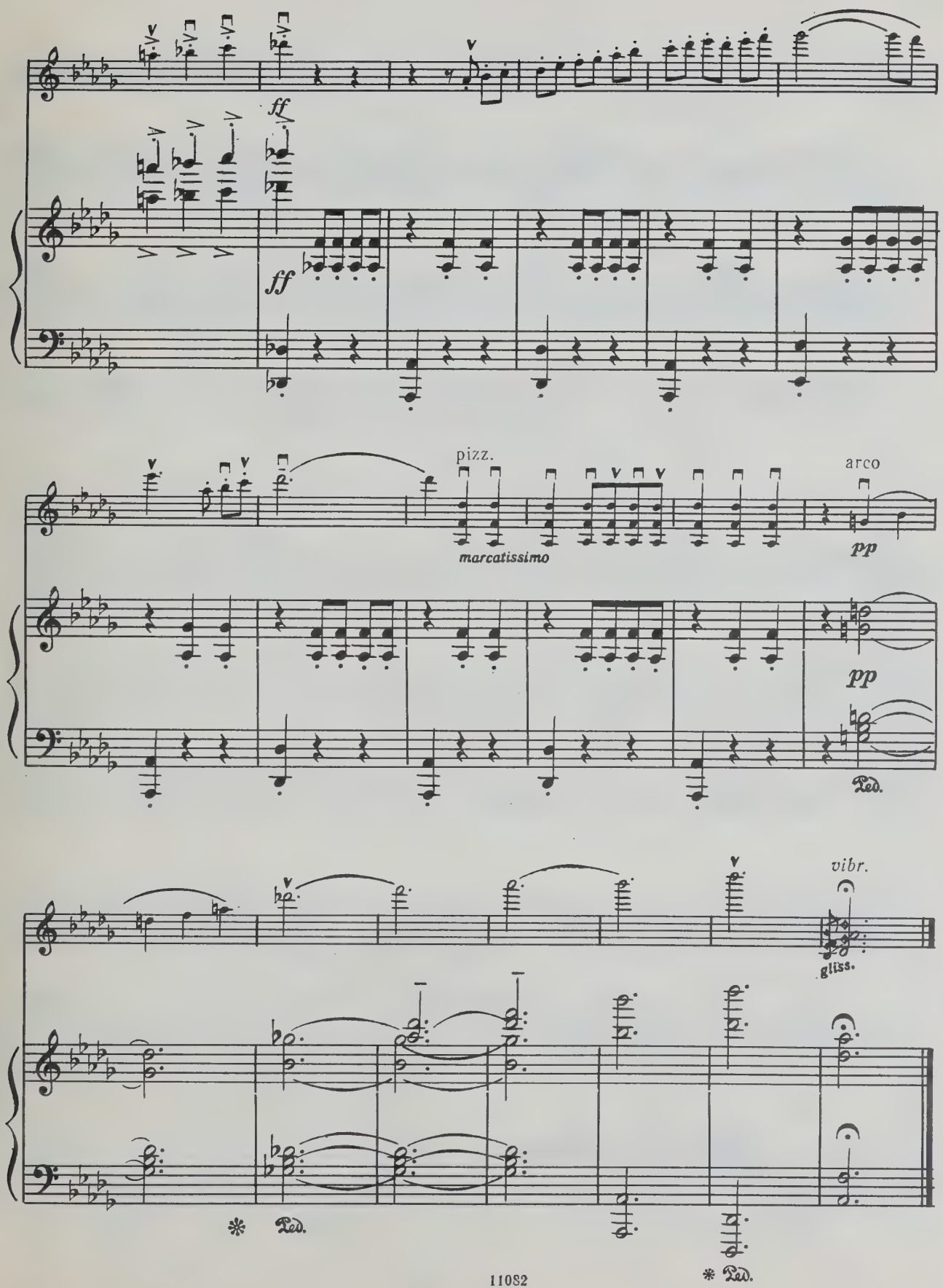
ff
ff
pizz.
marcatissimo
arco
pp
pp
Ped.
vibr.
gliss.
Ped.
Ped.

3

Соч. 34 № 16

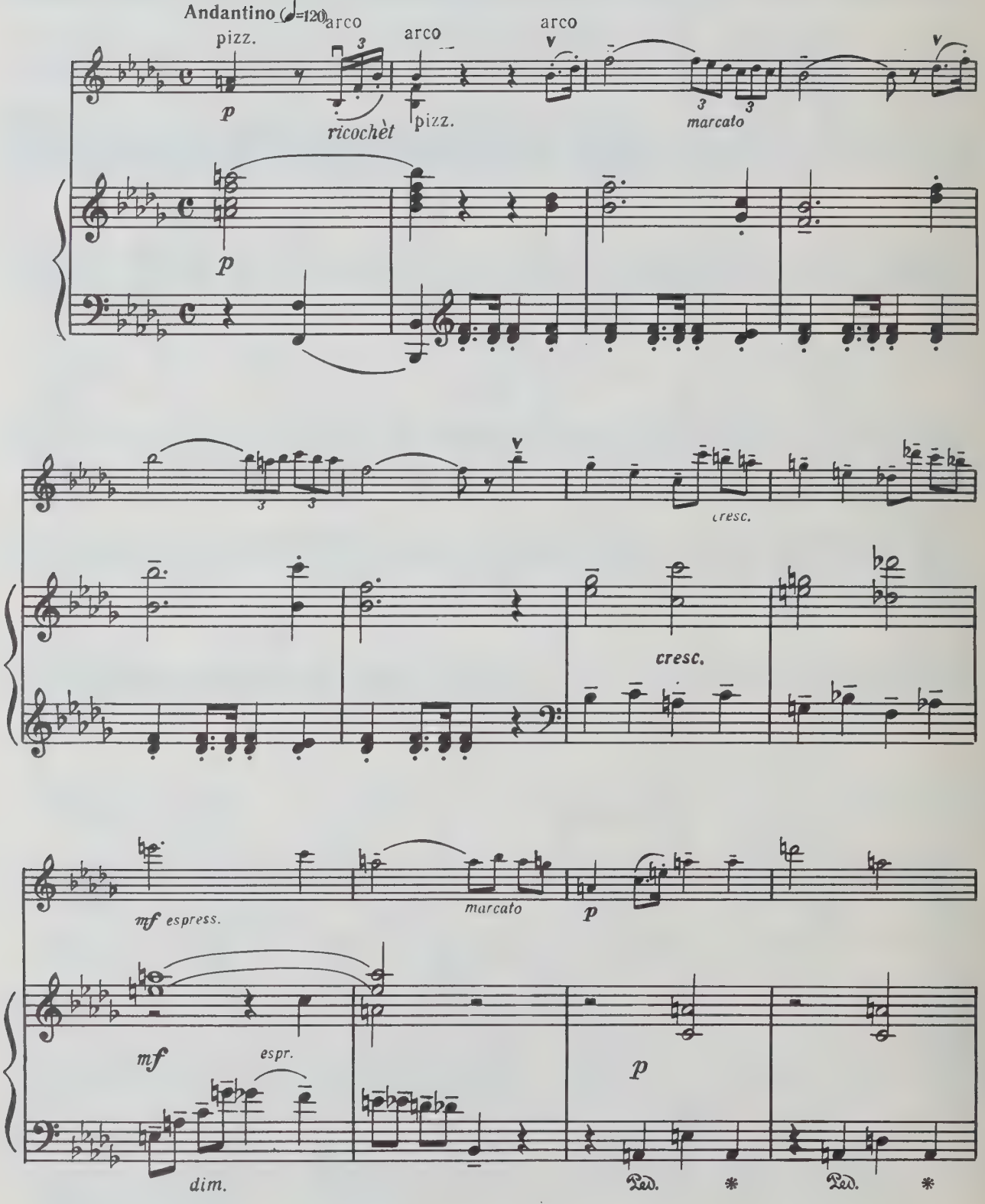
Andantino ♩=120
pizz.
arco
ricochèt
arco
pizz.
arco
marcato
cresc.
cresc.
mf espress.
marcato
p
mf
espr.
p
dim.
Ped.
Ped.

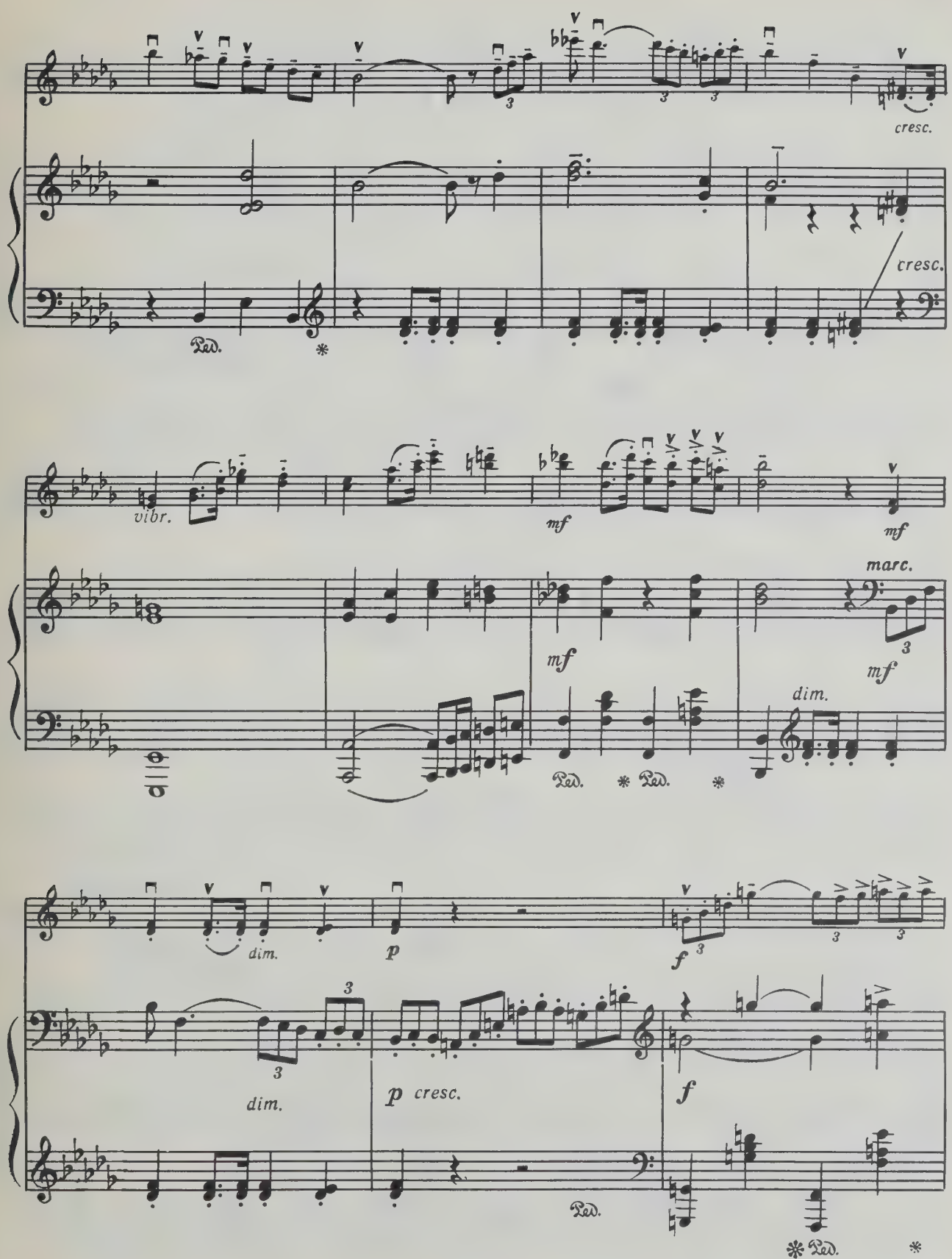
cresc.
cresc.
Ped.
vibr.
mf
mf
marc.
mf
mf
dim.
Ped.
Ped.
dim.
p
f
dim.
p cresc.
f
Ped.
Ped.

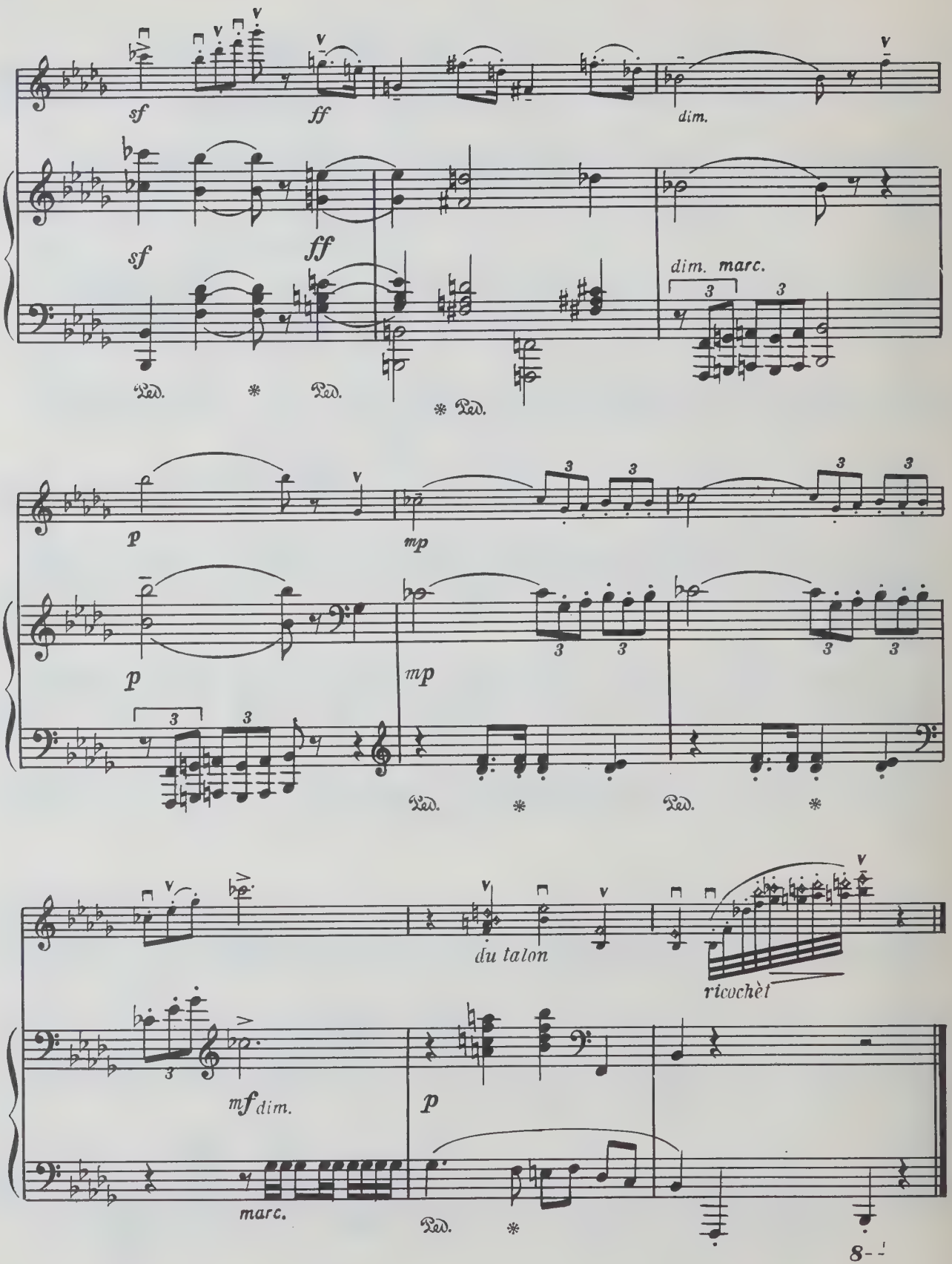
sf
ff
dim.
dim. marc.
Ped.
mp
p
du talon
ricochèt
mf dim.
marc.

4

Соч. 34 № 24

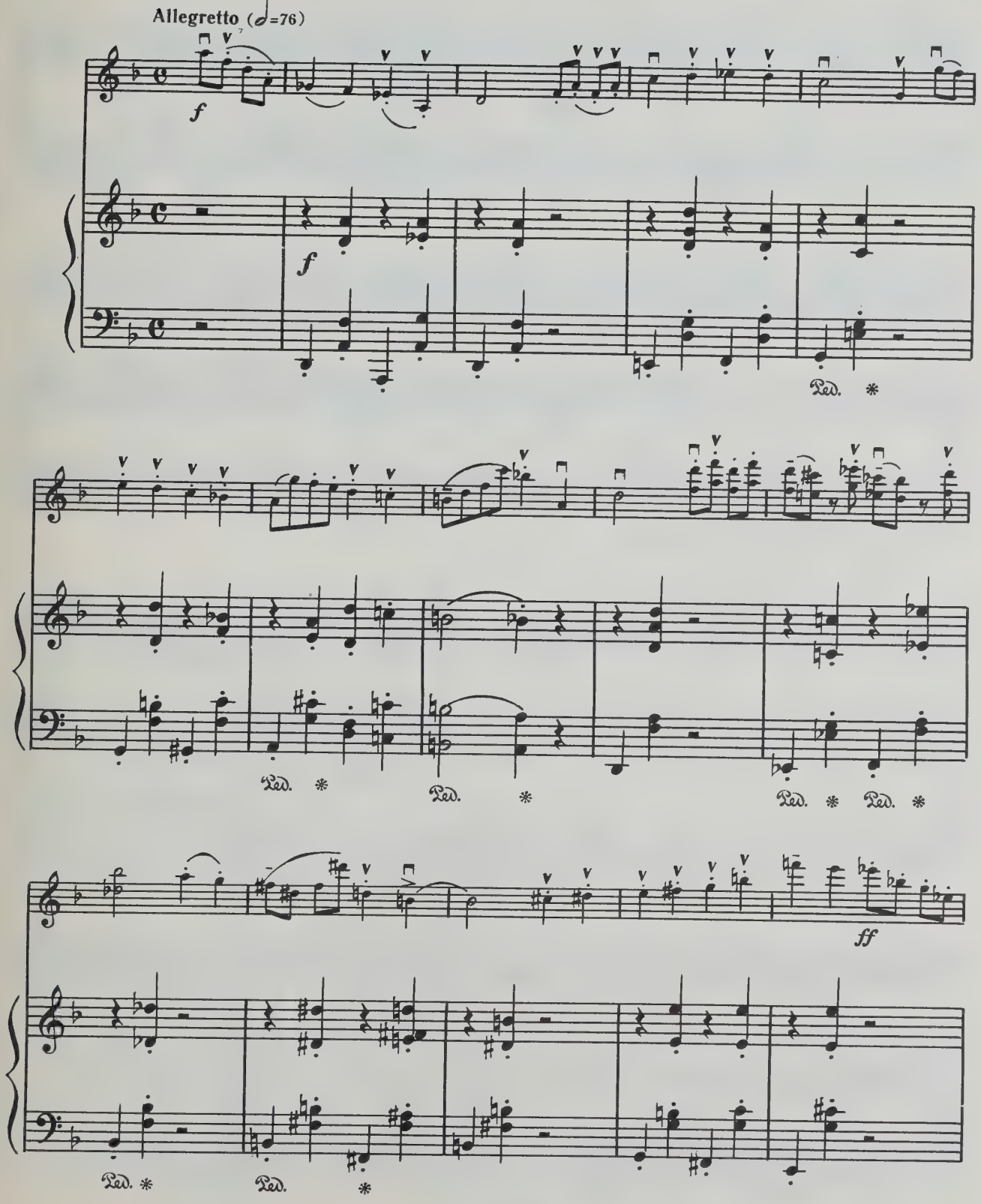

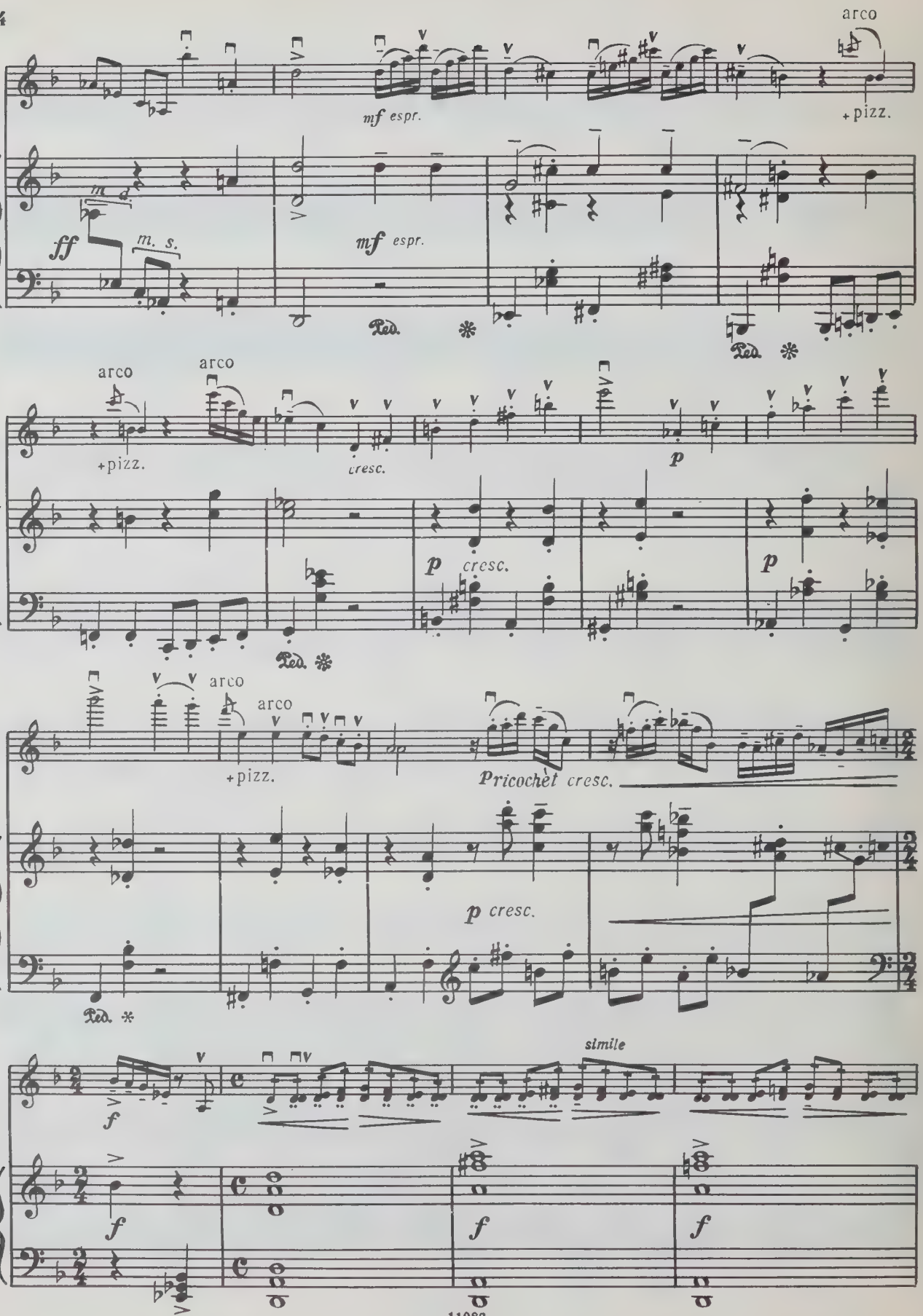
arco
mf espr.
+pizz.
m. d.
ff
m. s.
mf espr.
Ped.
arco
arco
+pizz.
cresc.
p
p cresc.
p
Ped.
arco
arco
+pizz.
Pricochet cresc.
p cresc.
Ped.
simile
f
f
f
f

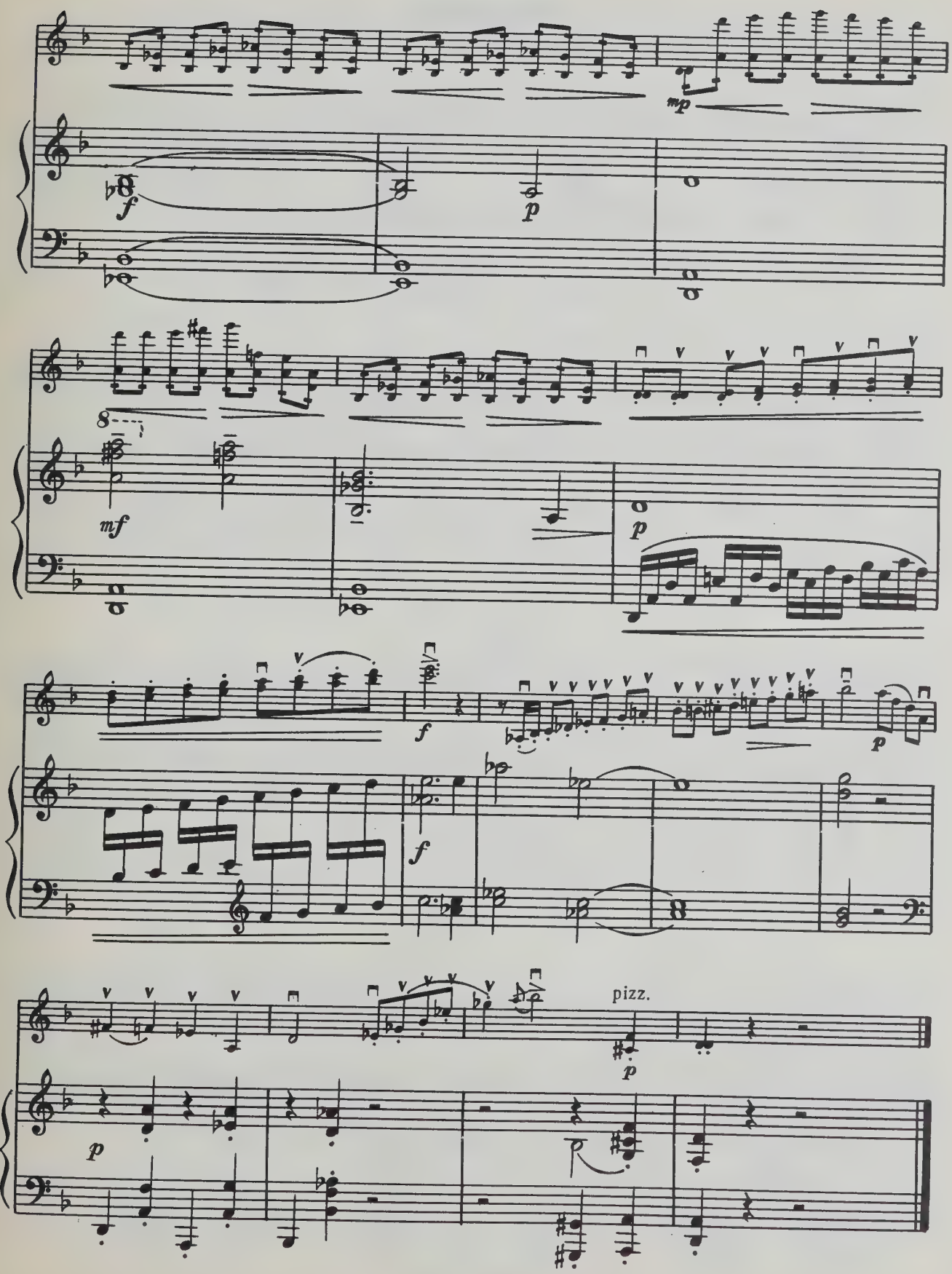
mp
f
p
mf
p
f
f
p
pizz.
p
p

НОКТЮРН

А. ХАЧАТУРЯН
(1903—1978)

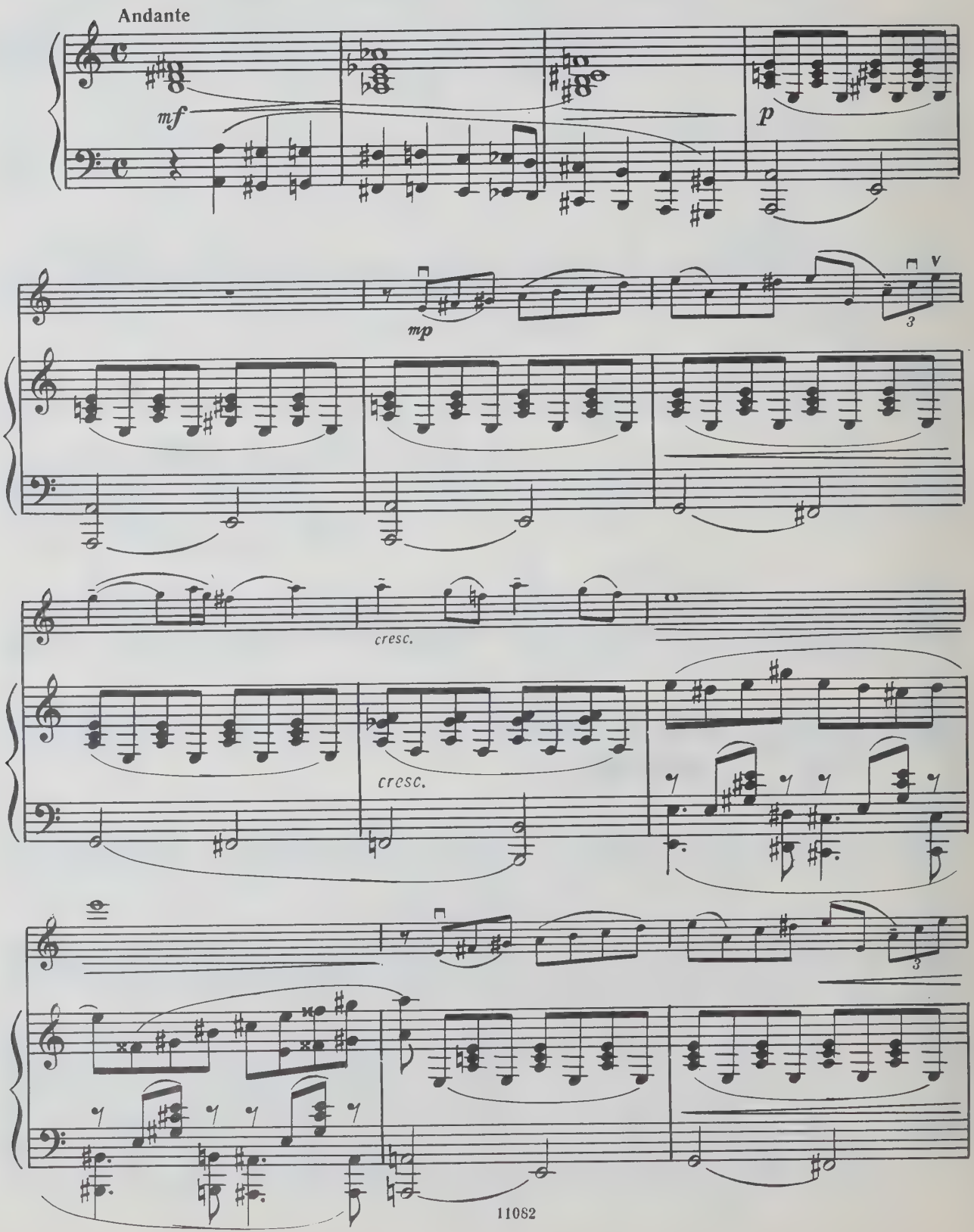

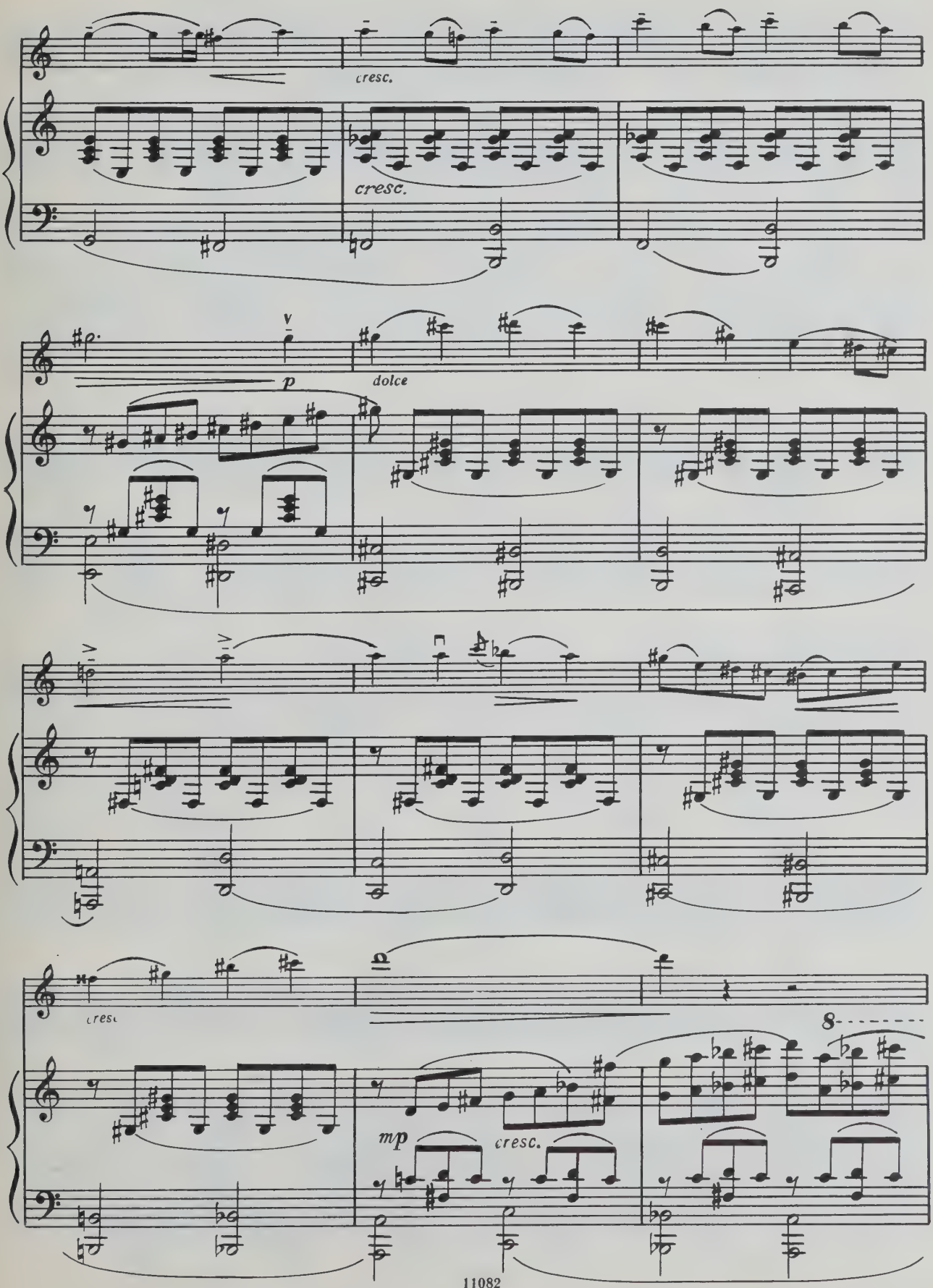
cresc.
cresc.
p
dolce
cresc.
mp
cresc.
8

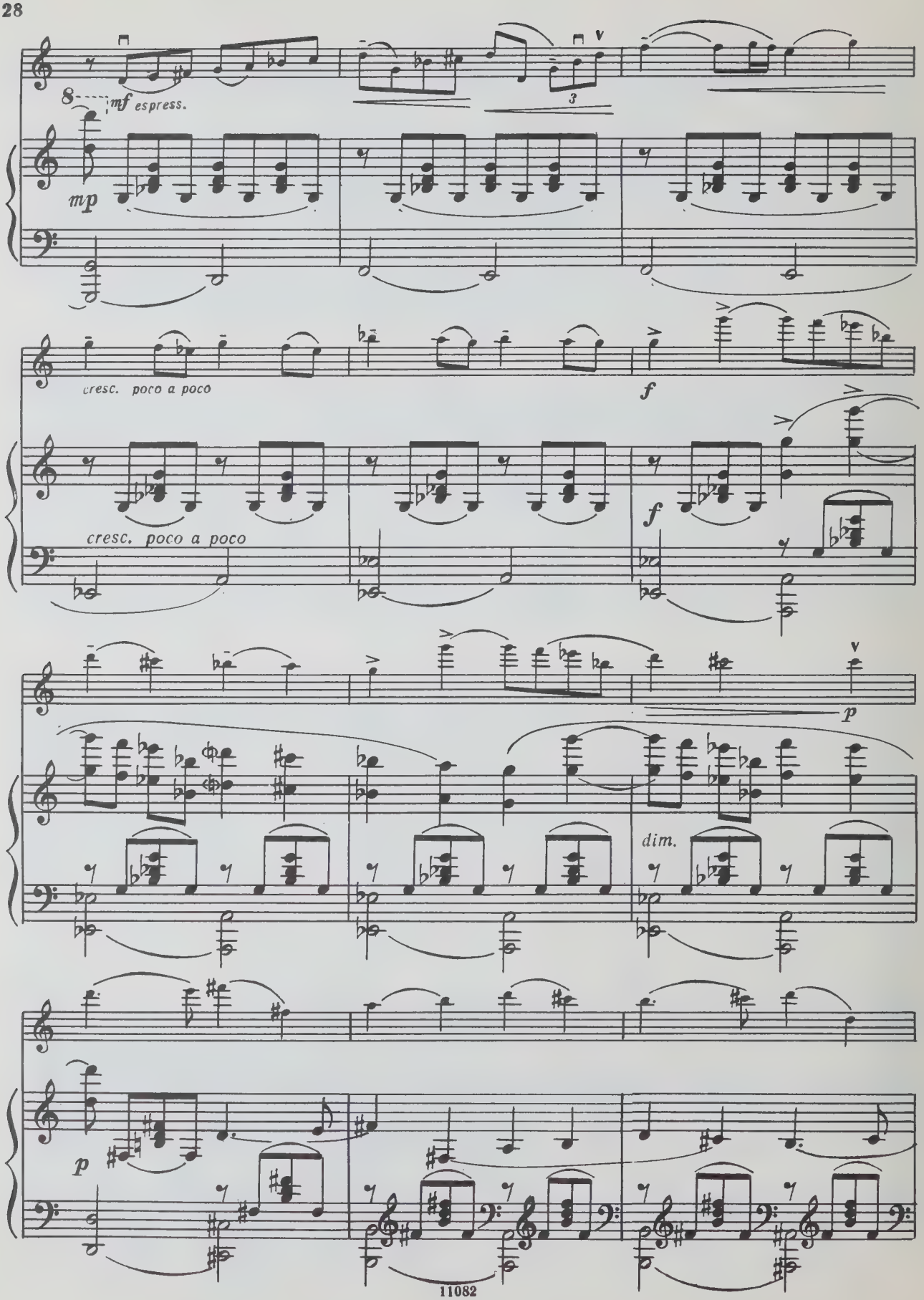
mf espress.
mp
cresc. poco a poco
f
cresc. poco a poco
f
p
dim.
p

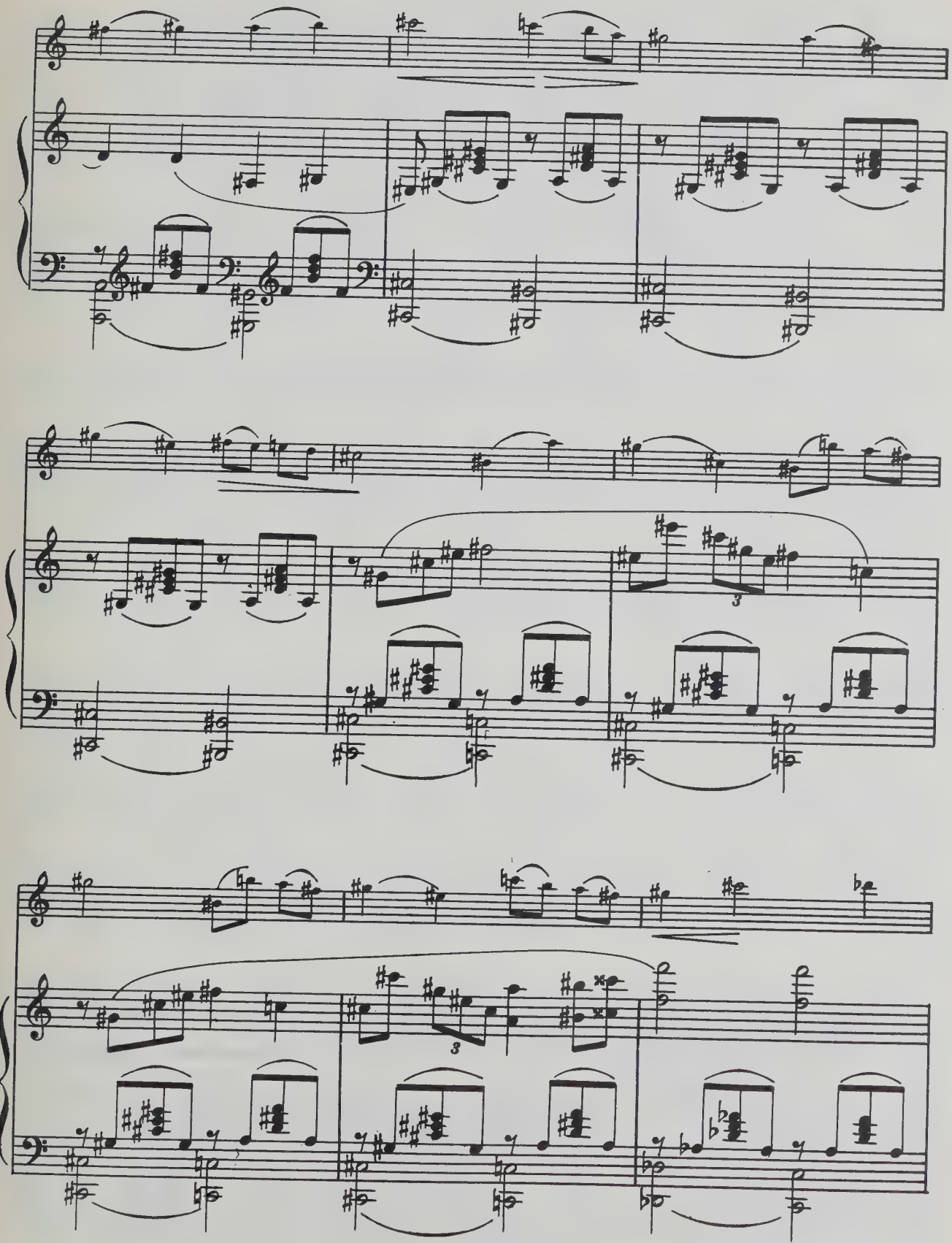

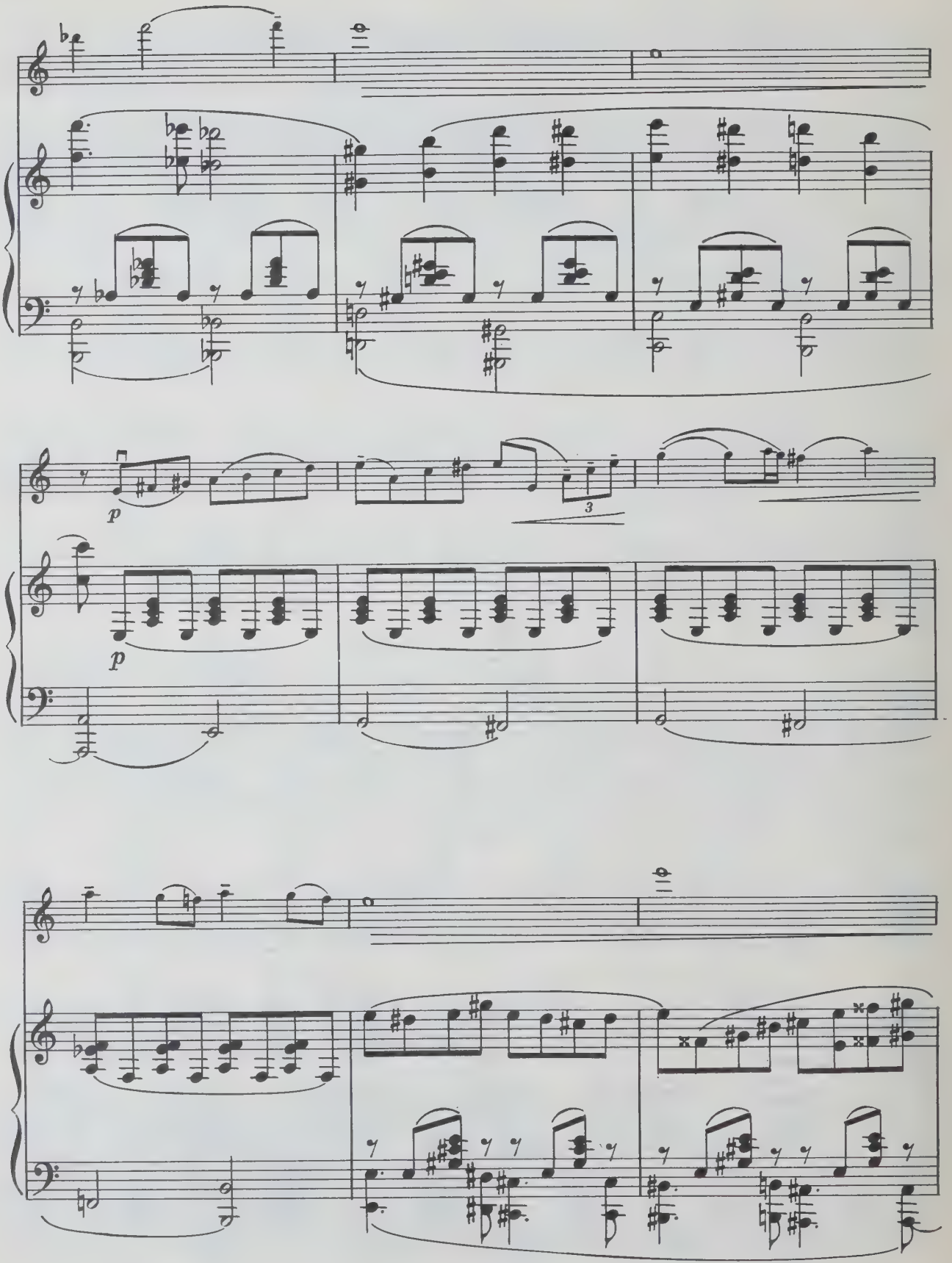
p
3
p

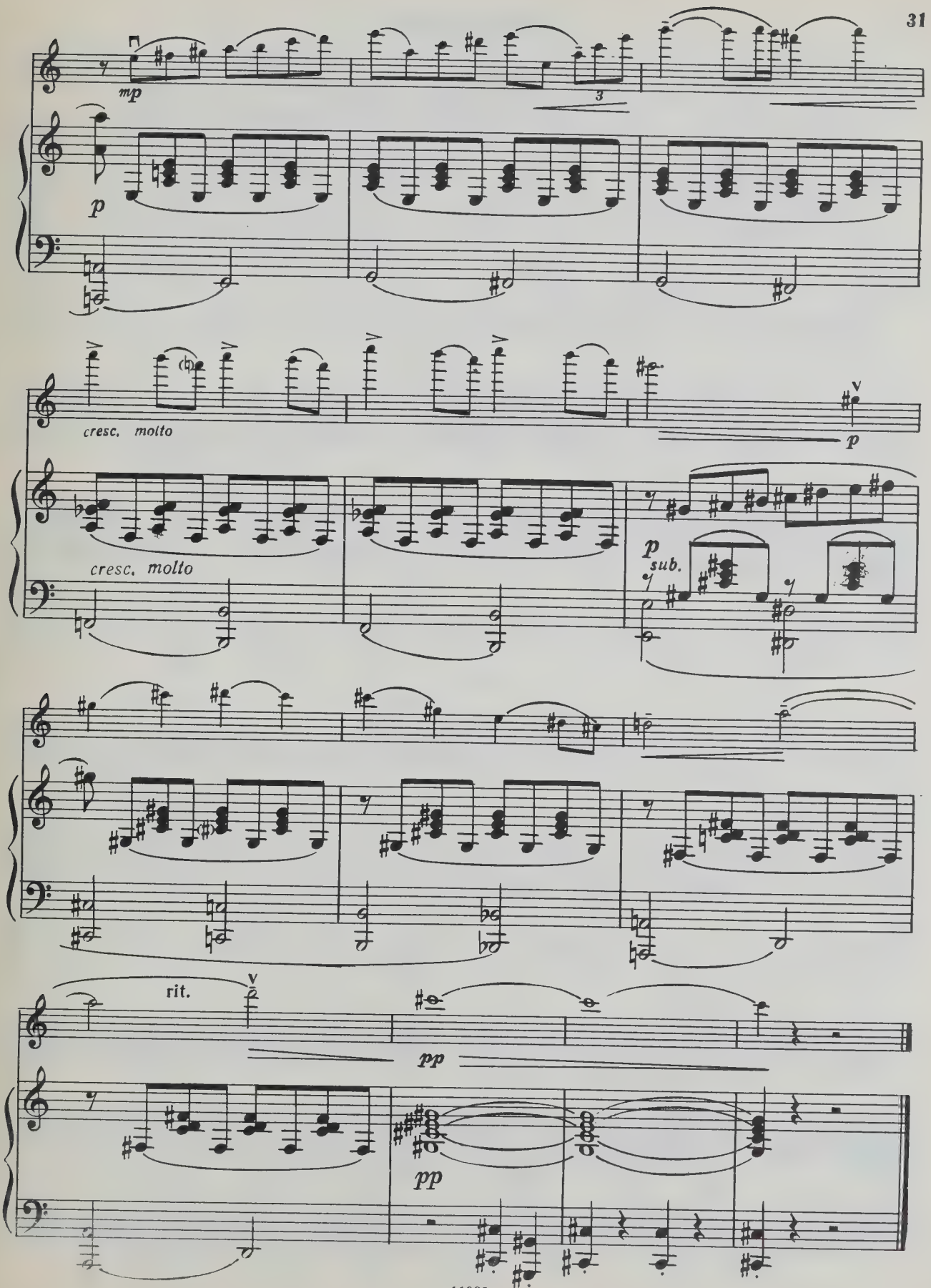
mp
3
p
cresc. molto
cresc. molto
p
p
sub.
rit.
pp
pp

ЮМОРЕСКА

Обработка Д. Цыганова

Р. ЩЕДРИН
(р. 1932)

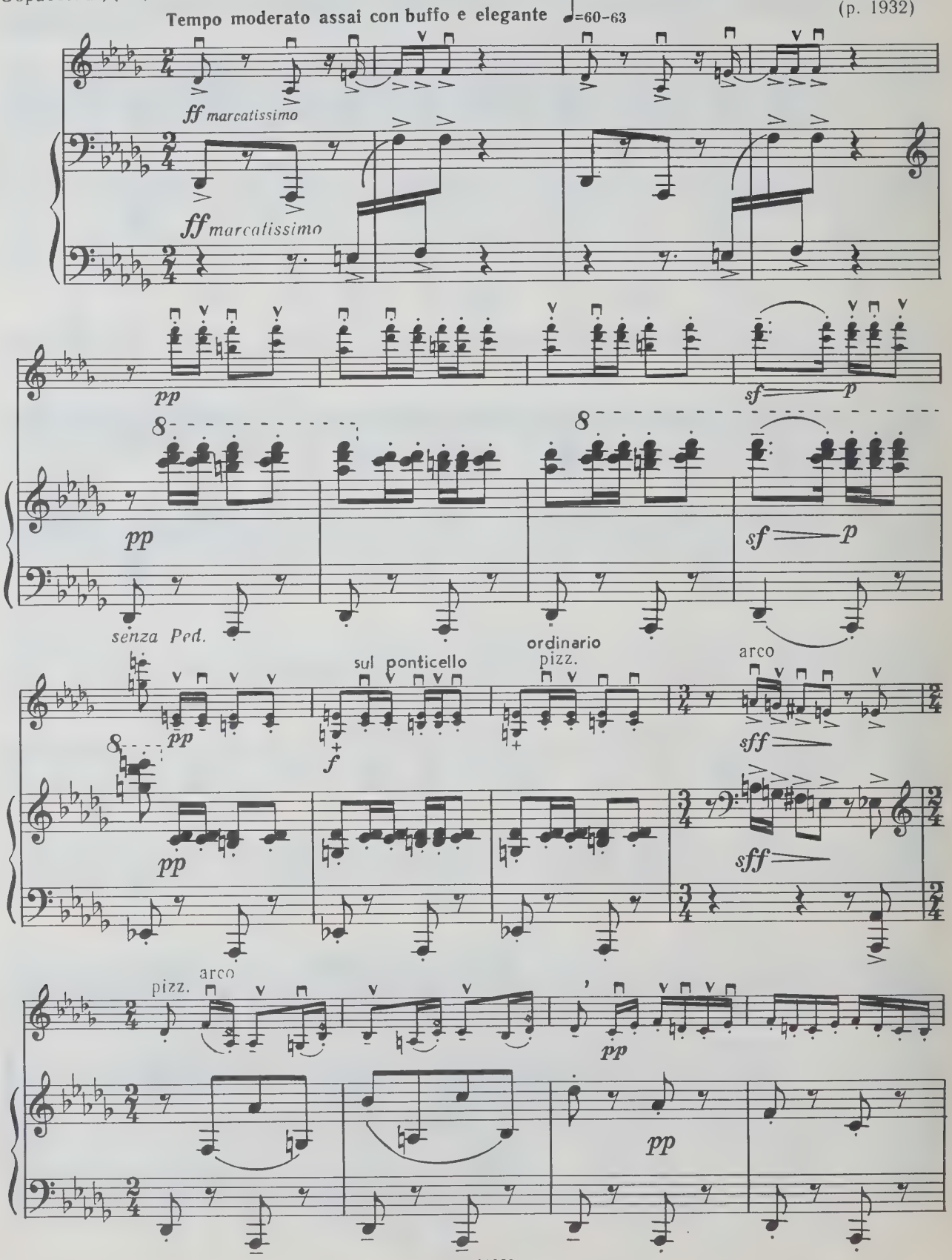

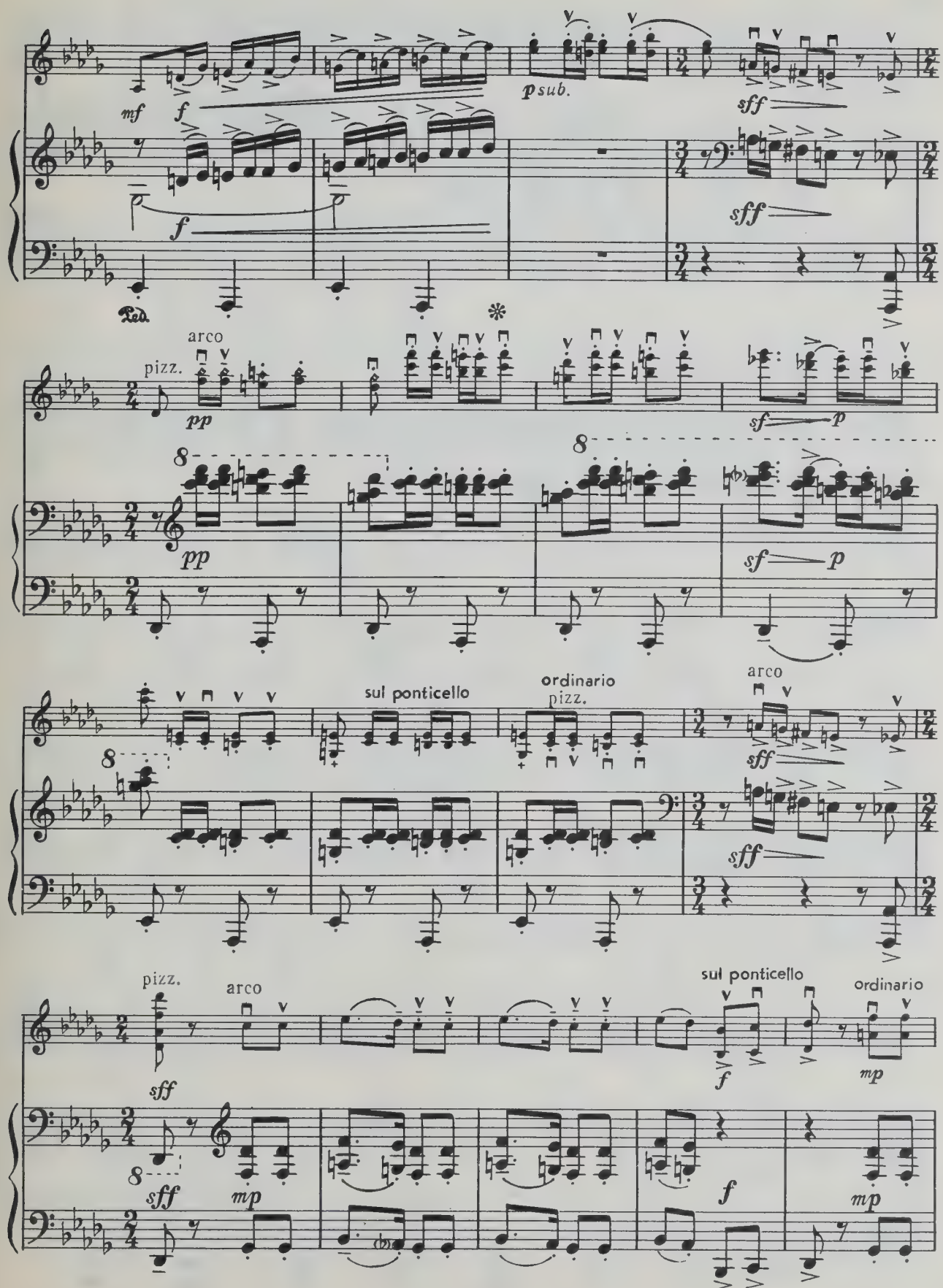
mf
f
f
Ped.
psub.
sff
sff
arco
pizz.
pp
pp
sf
p
sf
p
sul ponticello
ordinario
pizz.
arco
sff
sff
pizz.
arco
sff
sff
mp
sul ponticello
ordinario
f
mp
f
mp

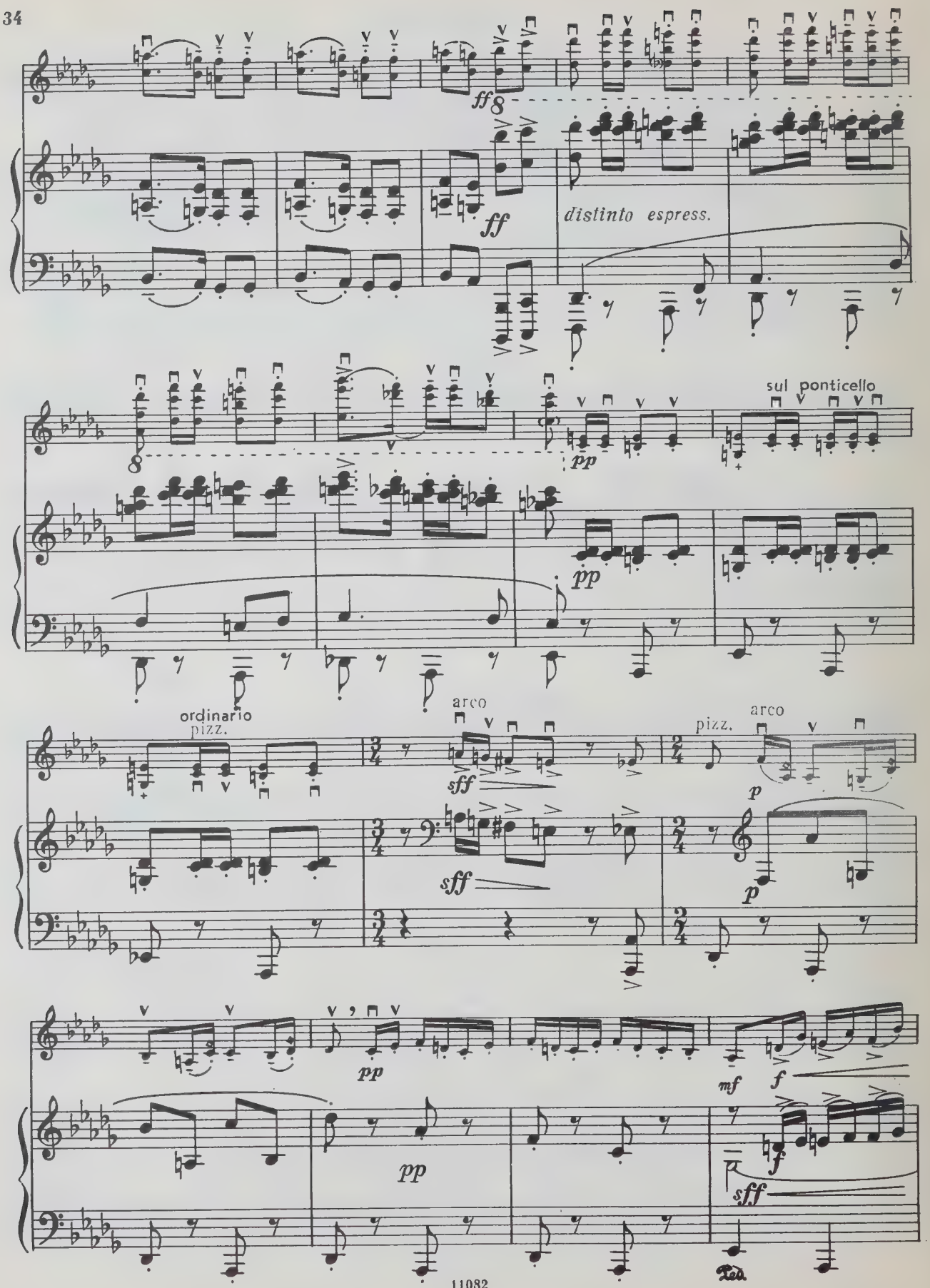
ff
ff
distinto espress.
pp
sul ponticello
pp
ordinario
pizz.
arco
sff
sff
pizz.
arco
p
p
pp
pp
mf
f
f
sff
Ped.

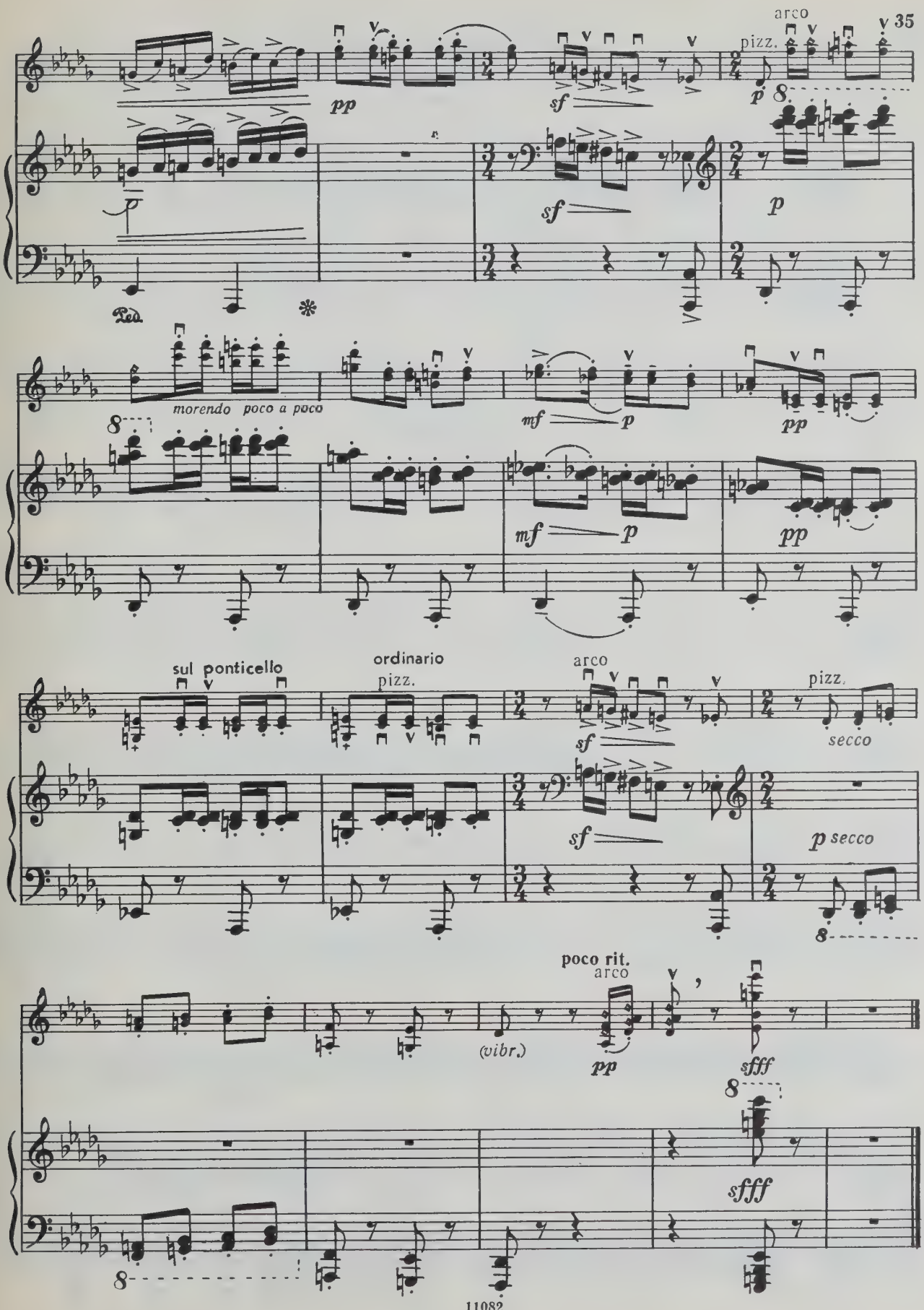
35
arco
pizz.
pp
sf
p
Ped.
morendo poco a poco
mf
sul ponticello
ordinario
pizz.
arco
secco
poco rit.
arco
(vibr.)
sfff

ИМПРОВИЗАЦИЯ

Соч. 21 № 1
(1934)

Д. КАБАЛЕВСКИЙ
(р. 1904)

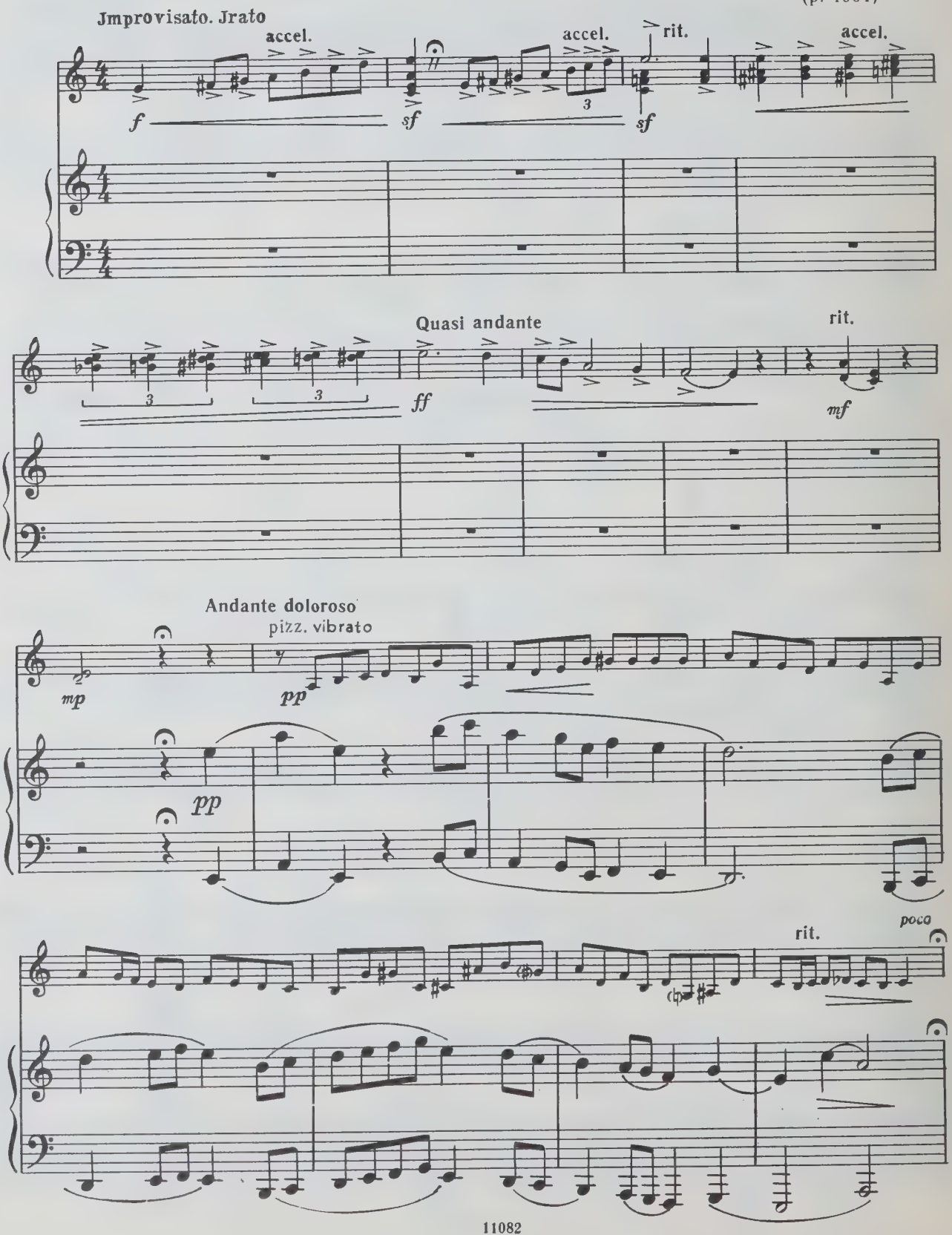

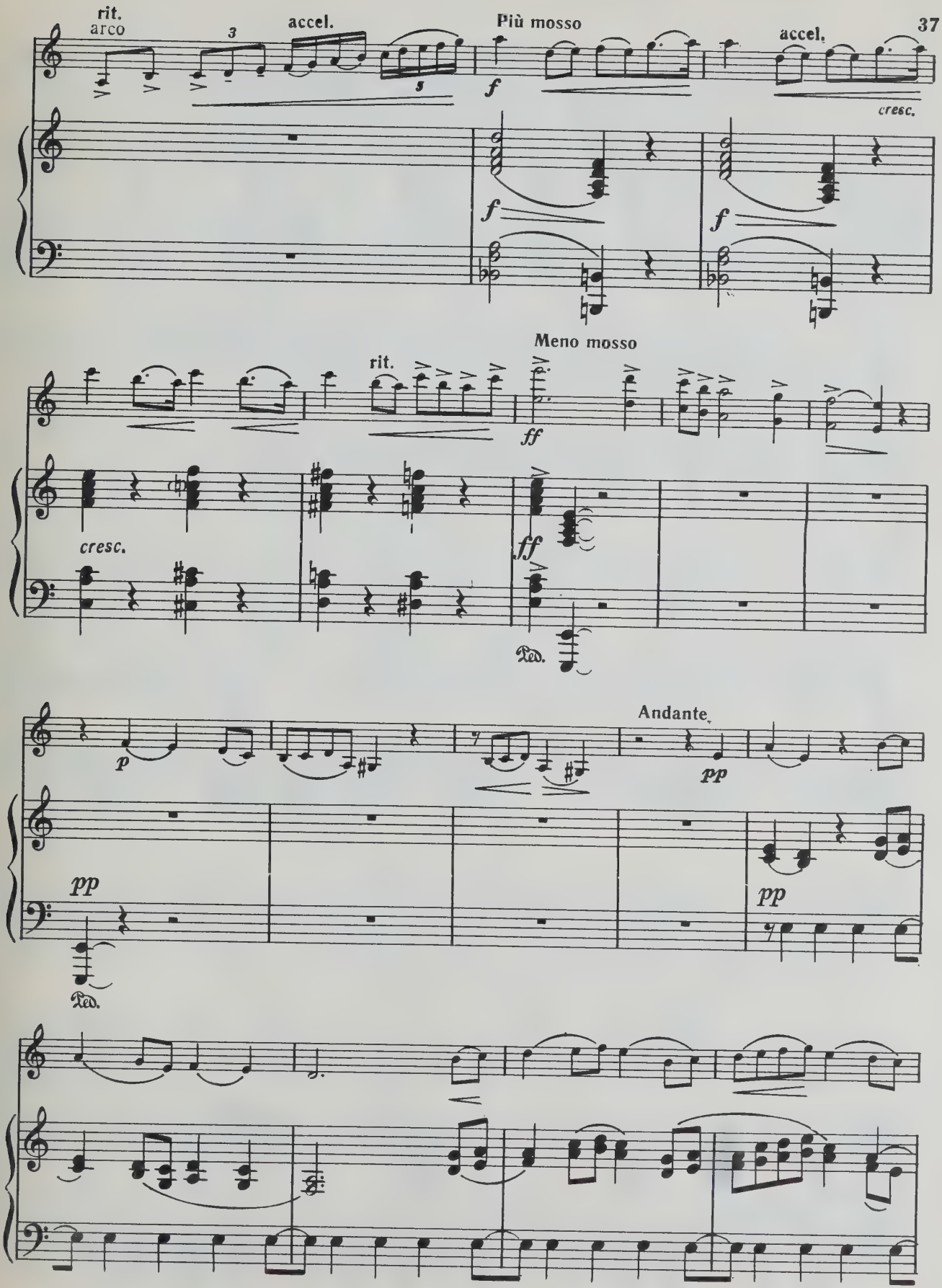
rit.
arco
accel.
Più mosso
accel.
cresc.
Meno mosso
rit.
cresc.
Andante
Ped.
Ped.

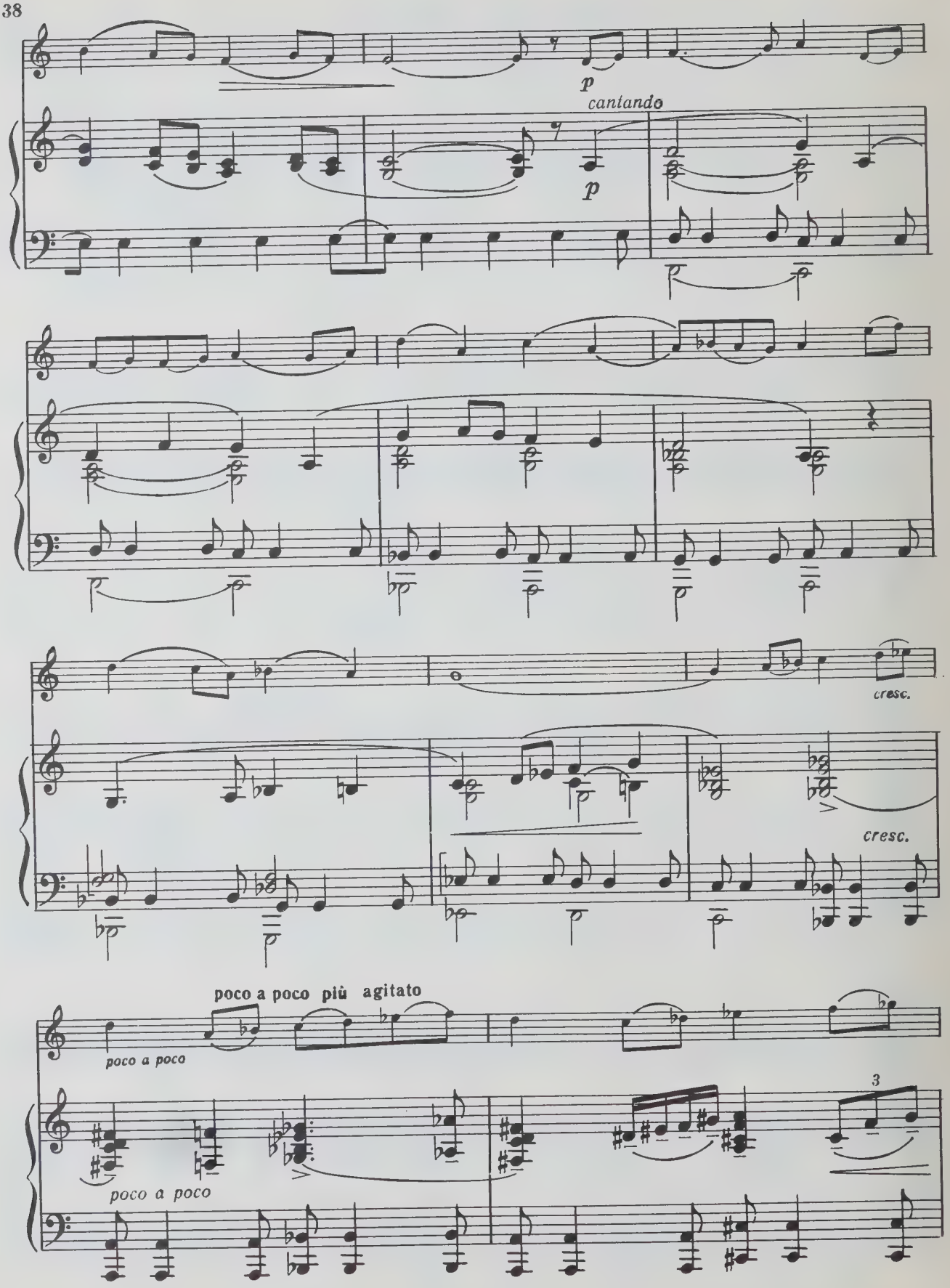
p
cantando
p
cresc.
cresc.
poco a poco più agitato
poco a poco
poco a poco
3

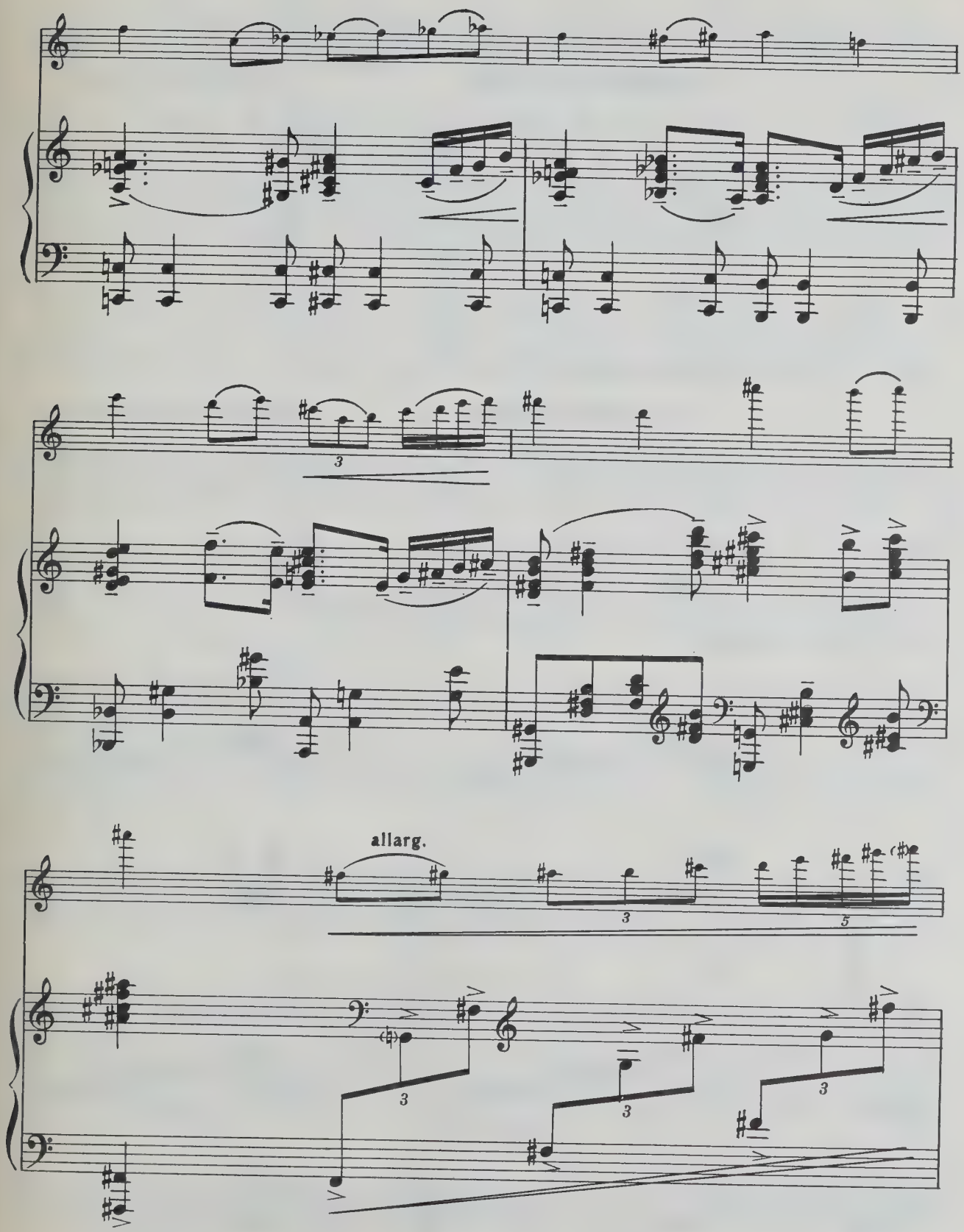
allarg.

Meno mosso. Drammatico

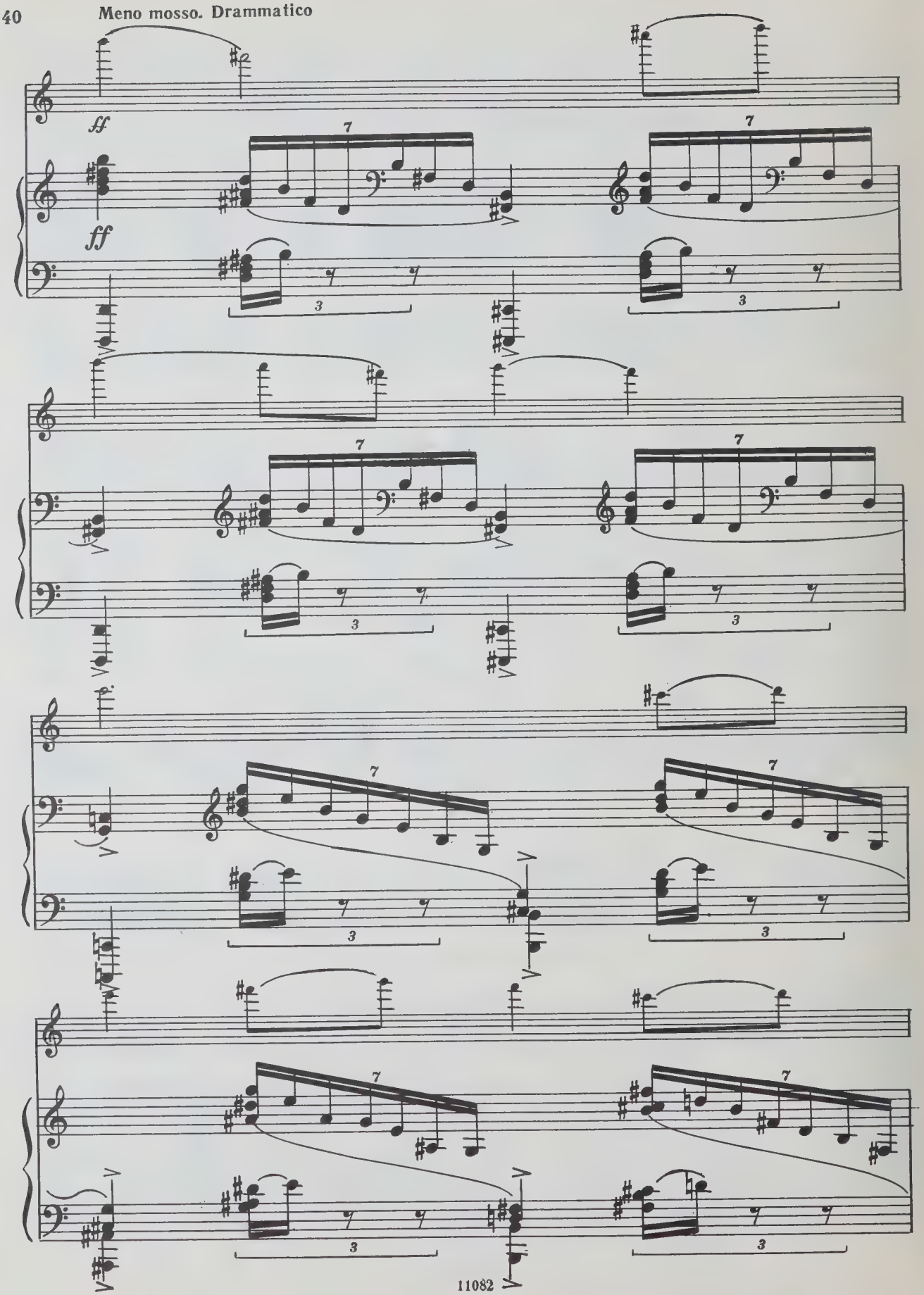

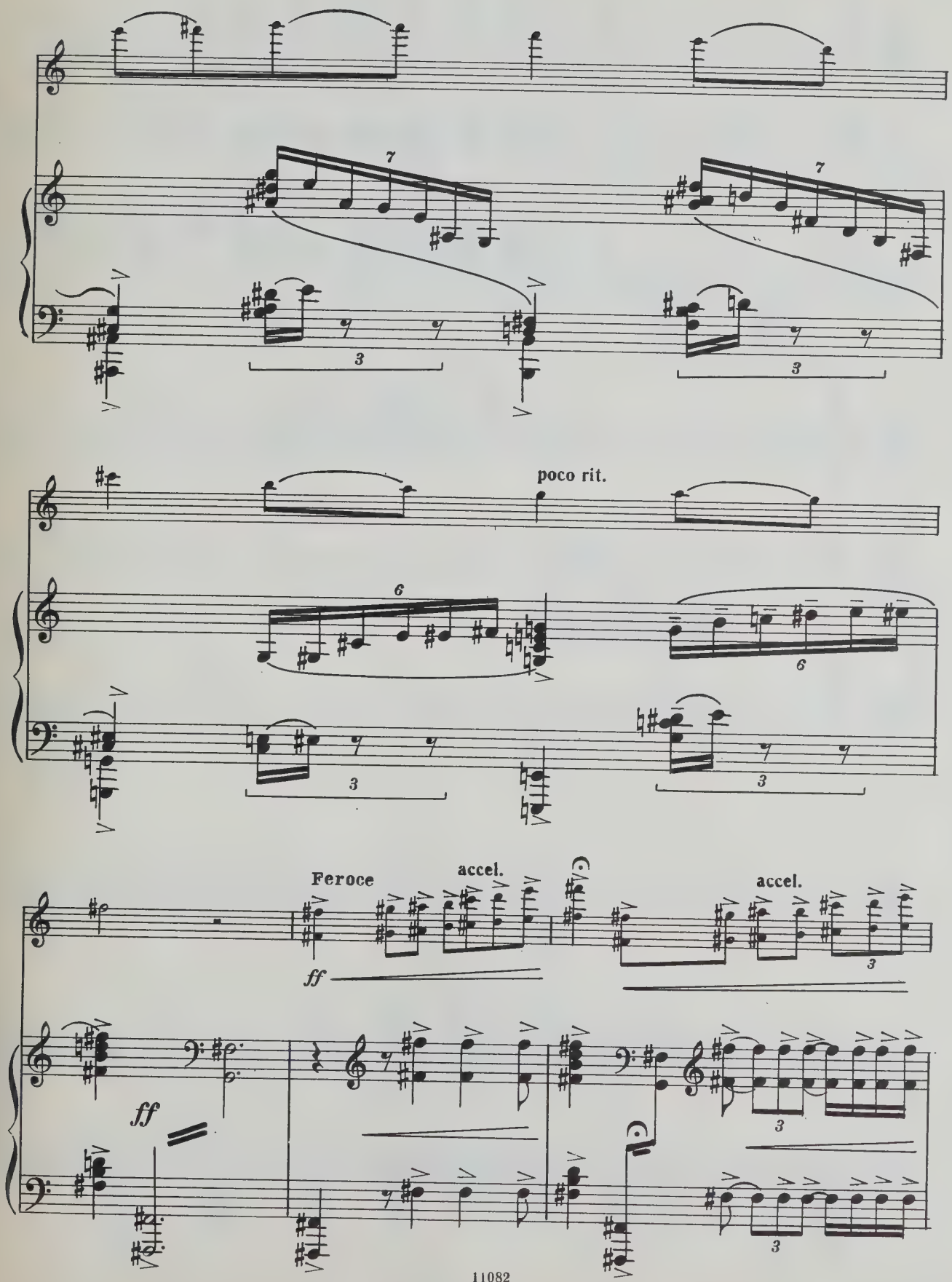
poco rit.
Feroce
accel.
accel.
ff
ff

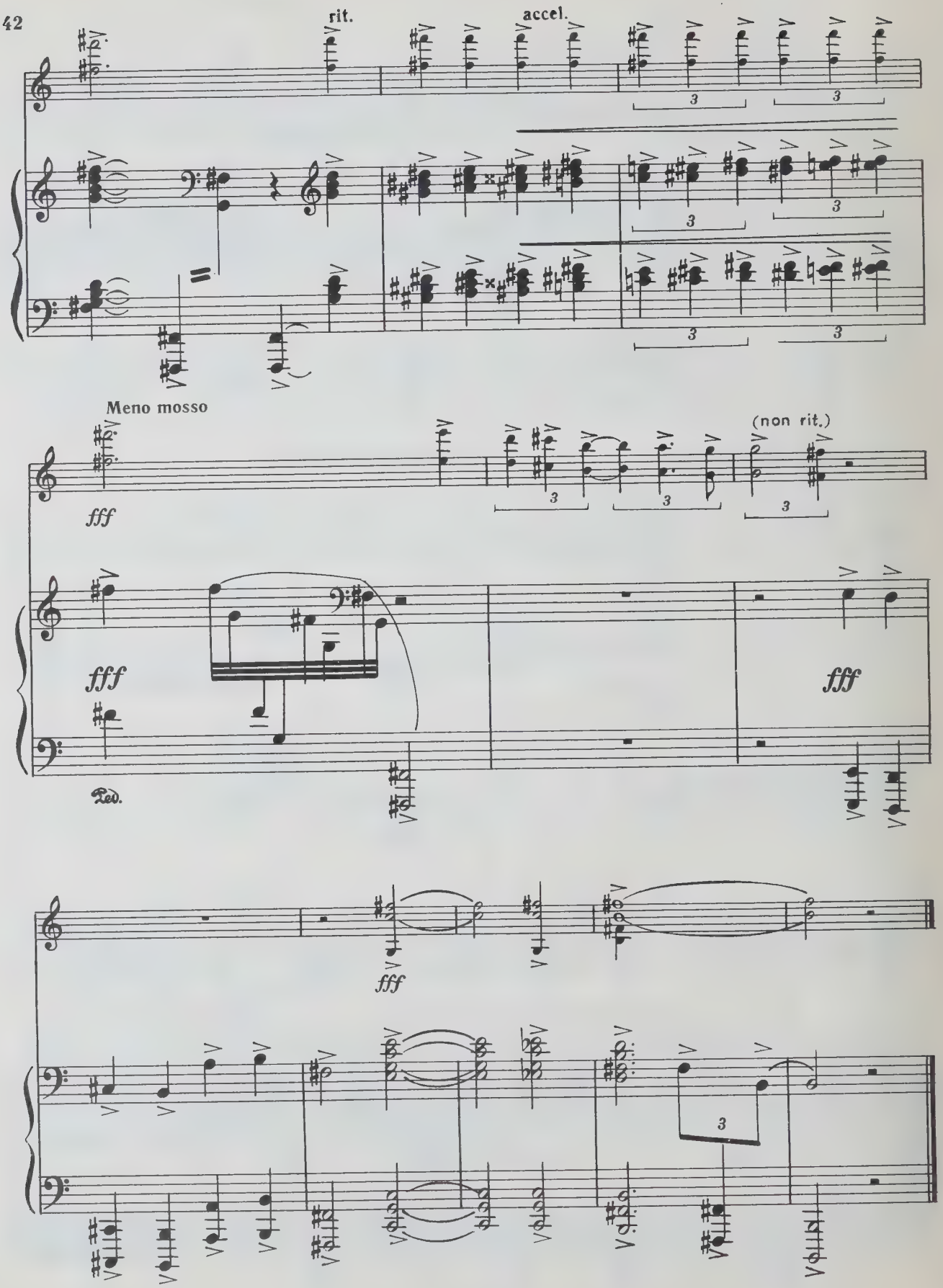
rit.
accel.
Meno mosso
(non rit.)
fff
fff
fff
fff
Ped.

СОДЕРЖАНИЕ

С. Прокофьев. *Вальс* из балета «Золушка» 2

Д. Шостакович. *Четыре прелюдии* . . . 14

А. Хачатурян. *Ноктюрн* 26

Р. Щедрин. *Юмореска* 32

Д. Кабалевский. *Импровизация* 36

ПЬЕСЫ СОВЕТСКИХ КОМПОЗИТОРОВ

для скрипки и фортепиано

Редактор *Т. Ямпольский*

Техн. редактор *И. Левитас*

Корректор *Д. Шевченко*

Подписано в печать 19.06.80. Формат бумаги 60×90¹/₈. Бумага офсетная № 1. Печать офсет. Объем печ. л. 7,5. Усл. п. л. 7,5. Уч.-изд. л. 8,59. Тираж 3000 экз. Изд. № 11082. Зак. 2899. Цена 1 р. 30 к.

Издательство «Музыка», Москва, Неглинная, 14

Московская типография № 9 Союзполиграфпрома, Волочаевская, 40

$\text{П}\frac{90601-326}{026(01)-80}$ 447—80

1 р. 30 к.

UNIVERSITY OF TORONTO
Violin
EDWARD JOHNSON
MUSIC LIBRARY

Скрипка

ВАЛЬС

из балета «Золушка»

Обработка М. Фихтенгольца

С. ПРОКОФЬЕВ
(1891—1953)

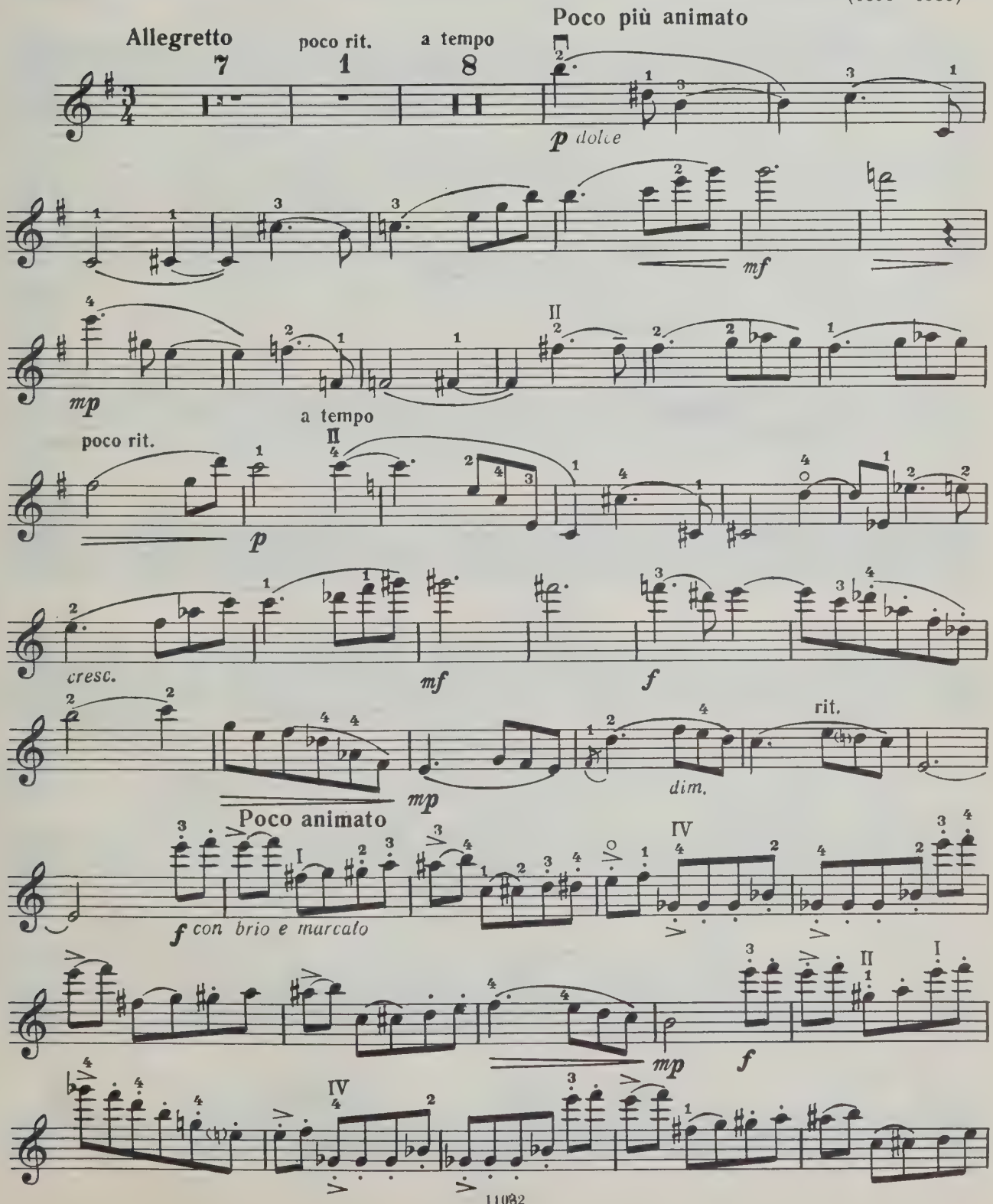

Скрипка

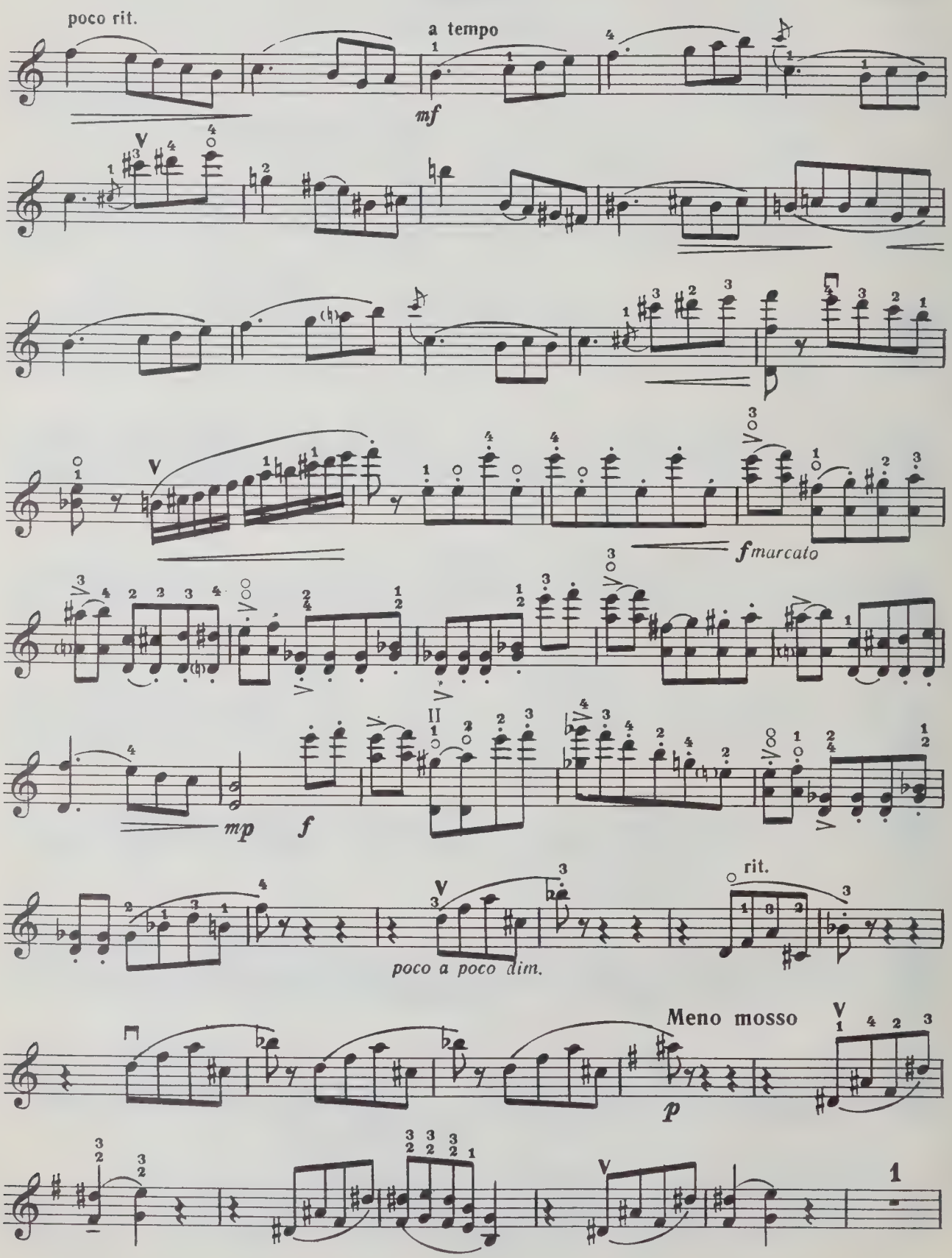
poco rit.
a tempo
mf
fmarcato
mp
f
poco a poco dim.
rit.
Meno mosso
p
1

Скрипка

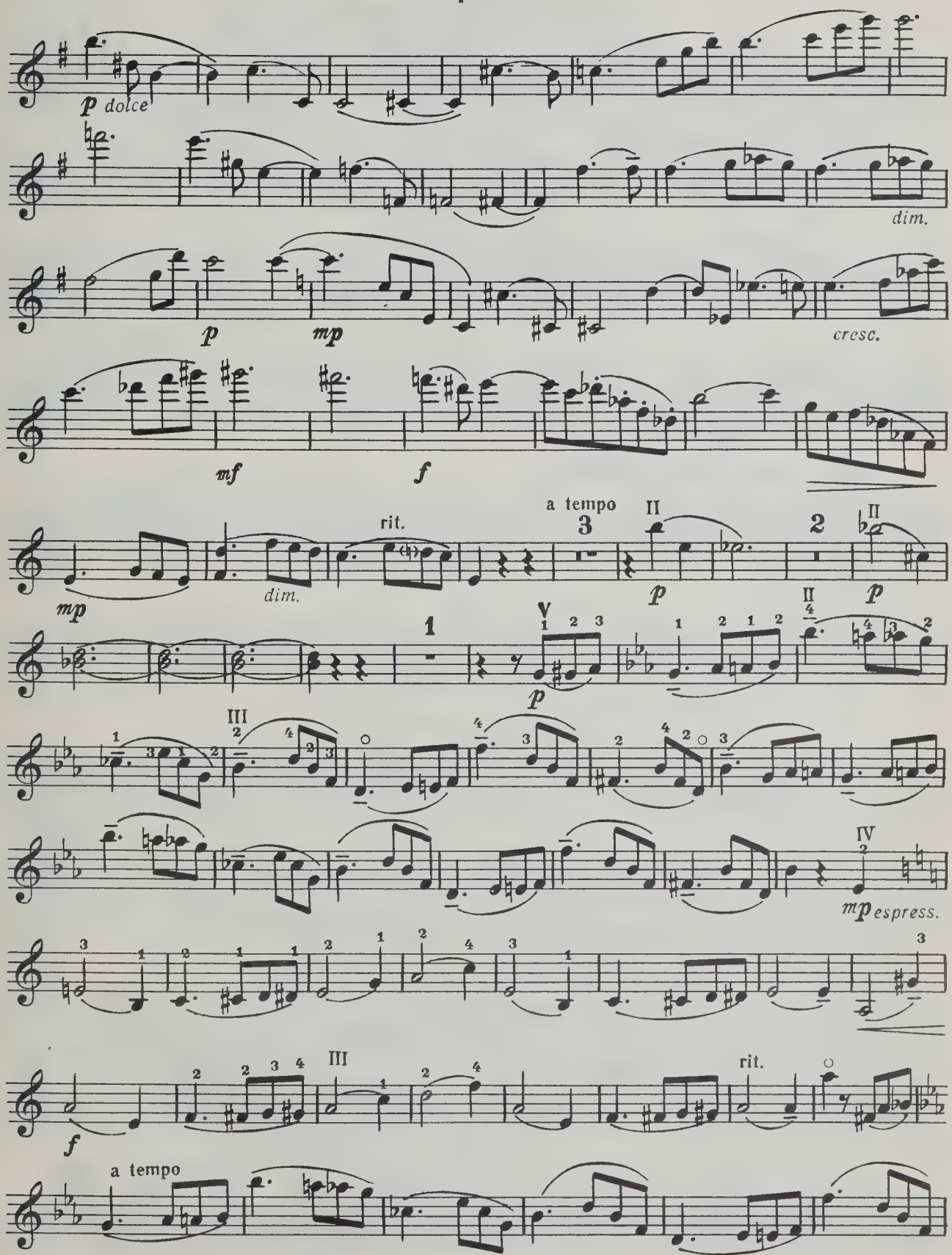
p dolce
dim.
p
mp
cresc.
mf
f
mp
dim.
rit.
a tempo
3
II
p
2
II
p
1
V
p
II
III
IV
mp espress.
f
III
rit.
a tempo

Скрипка

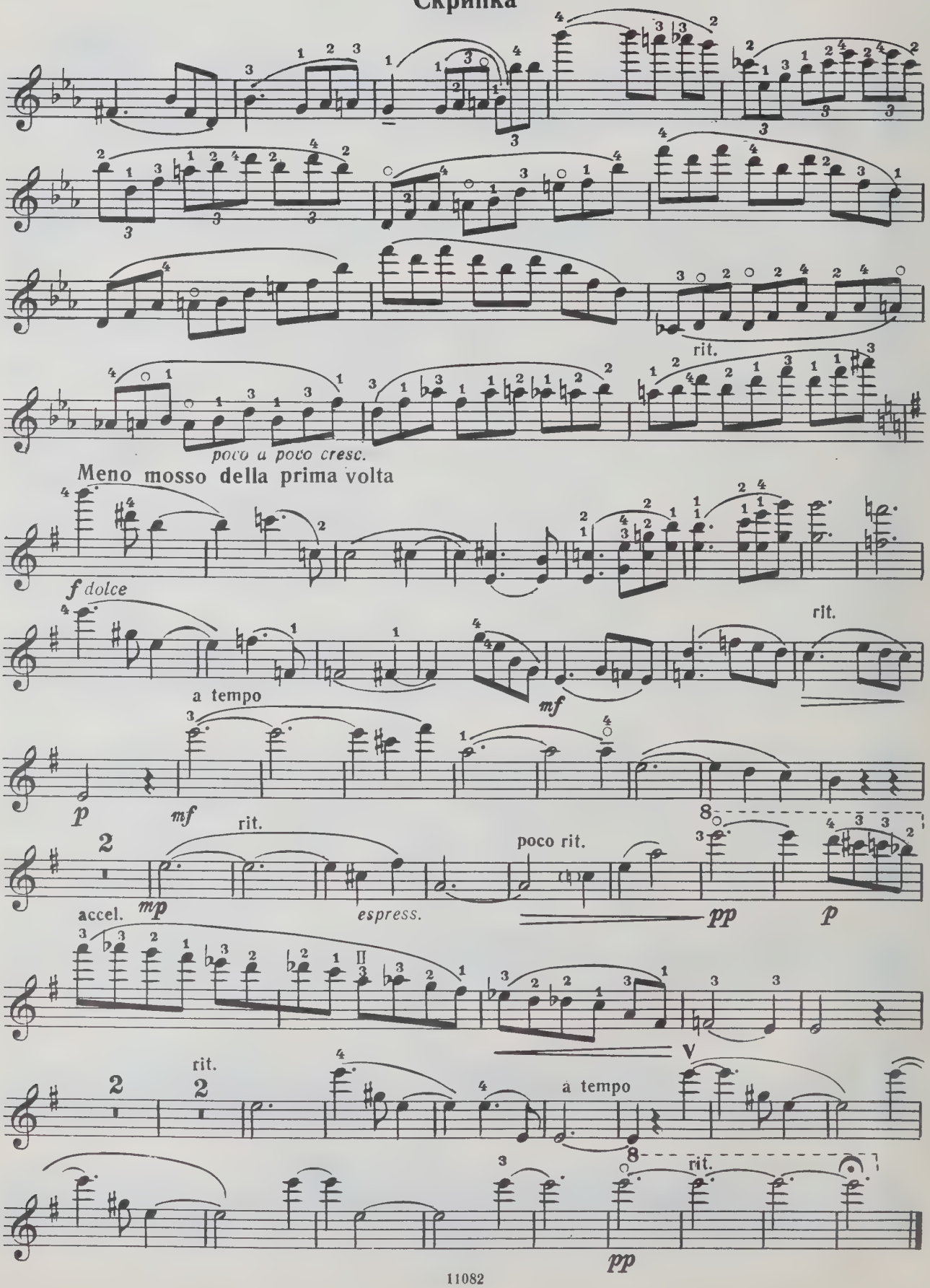
rit.
poco a poco cresc.
Meno mosso della prima volta
f dolce
rit.
a tempo
mf
p
mf
rit.
poco rit.
pp
p
accel.
mp
espress.
rit.
a tempo
pp

Скрипка

ЧЕТЫРЕ ПРЕЛЮДИИ

1

Обработка Д. Цыганова

Д. ШОСТАКОВИЧ
(1906—1975)
Соч. 34 № 10

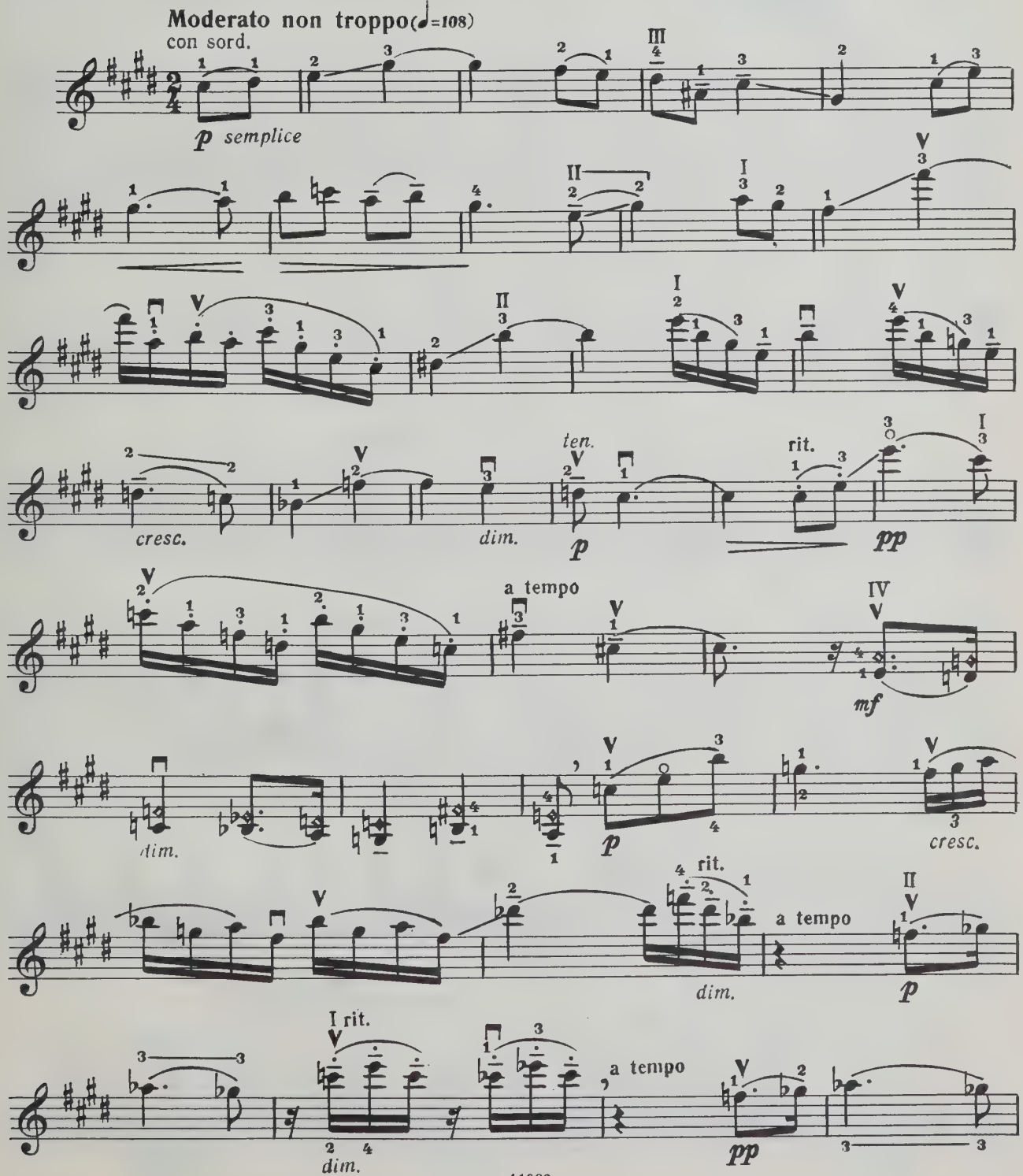

Скрипка

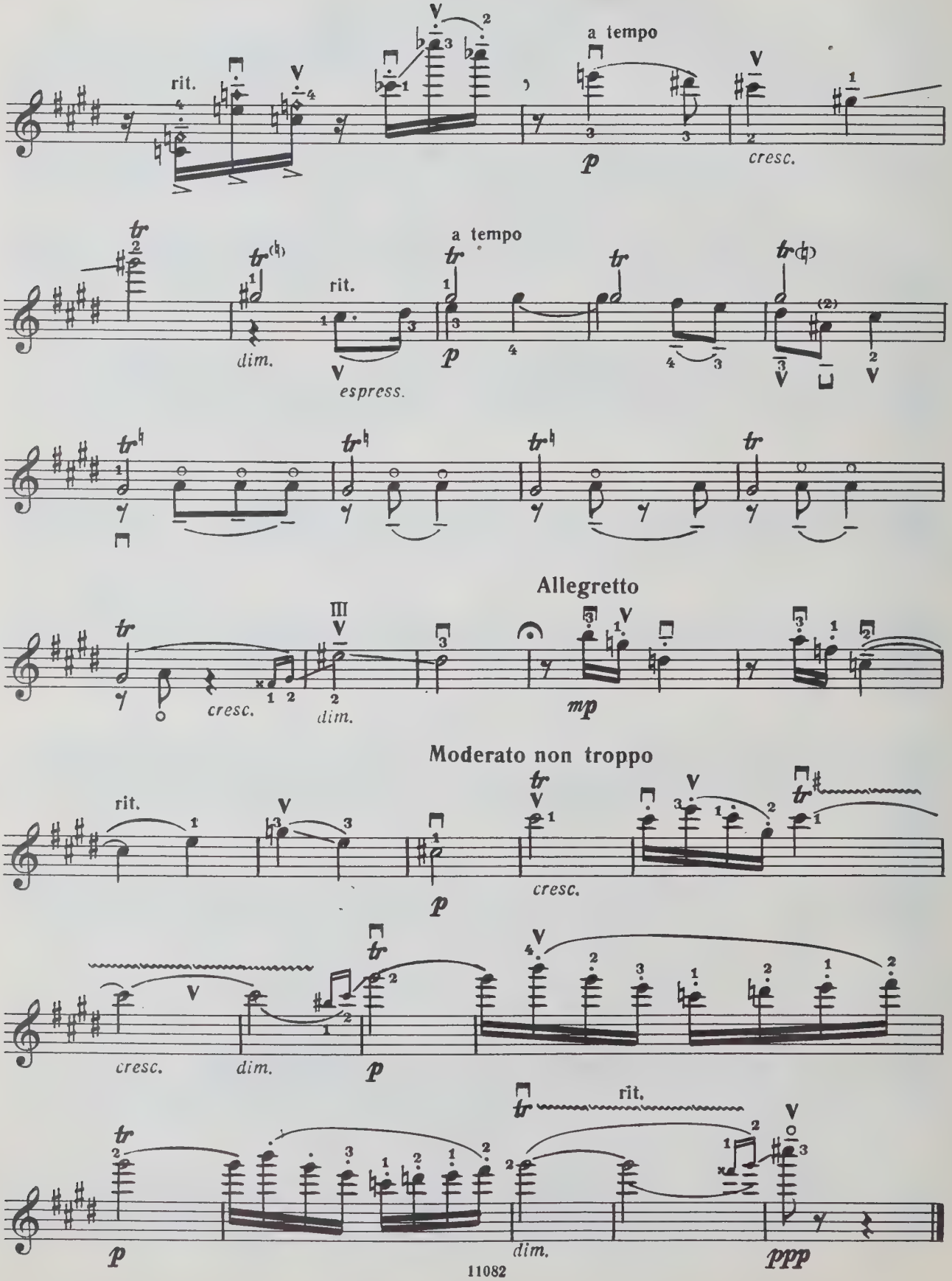
rit.
a tempo
cresc.
dim.
espress.
Allegretto
mp
Moderato non troppo
cresc.
dim.
ppp

Скрипка

2

Соч. 34 № 15

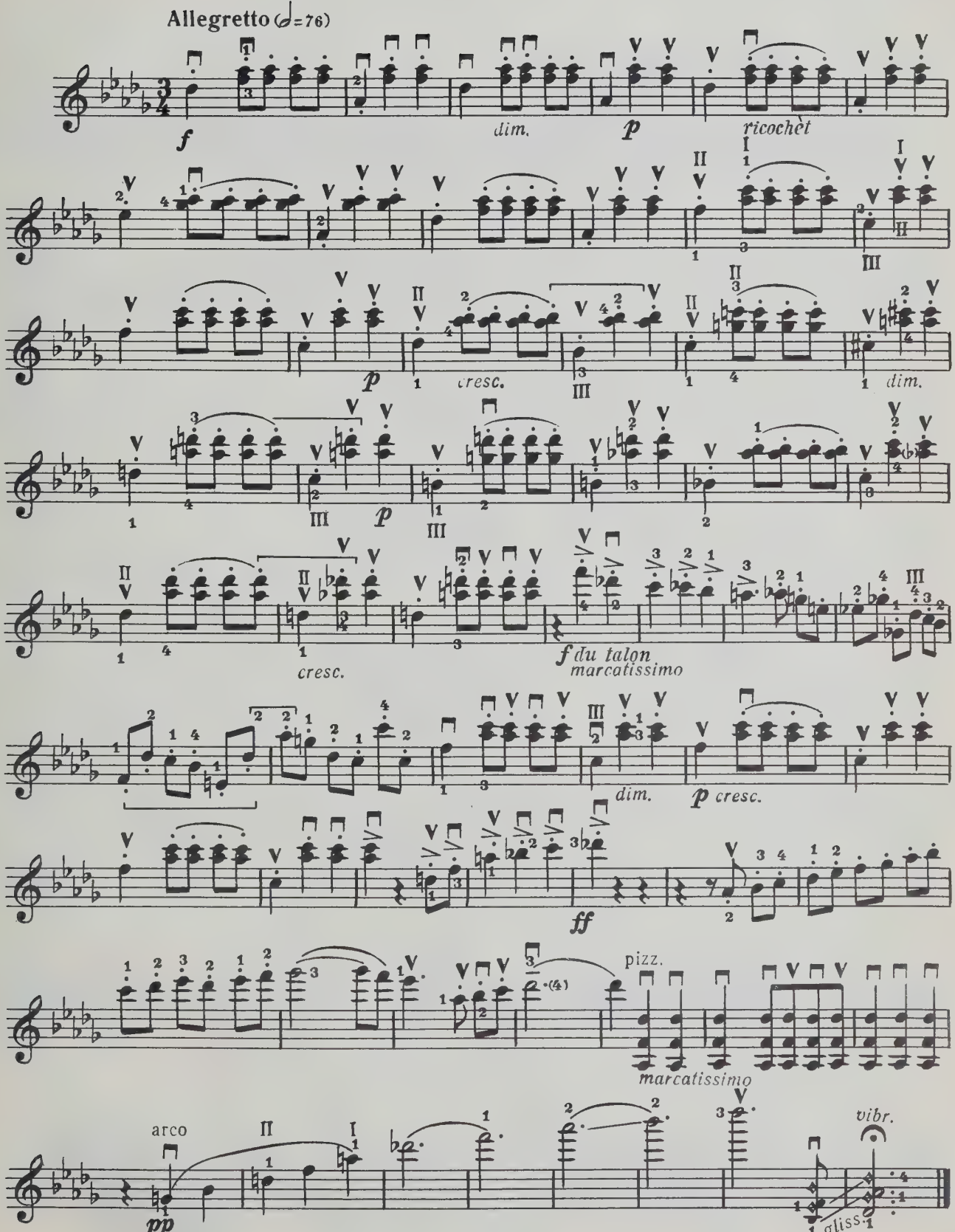

3

Соч. 34 № 16

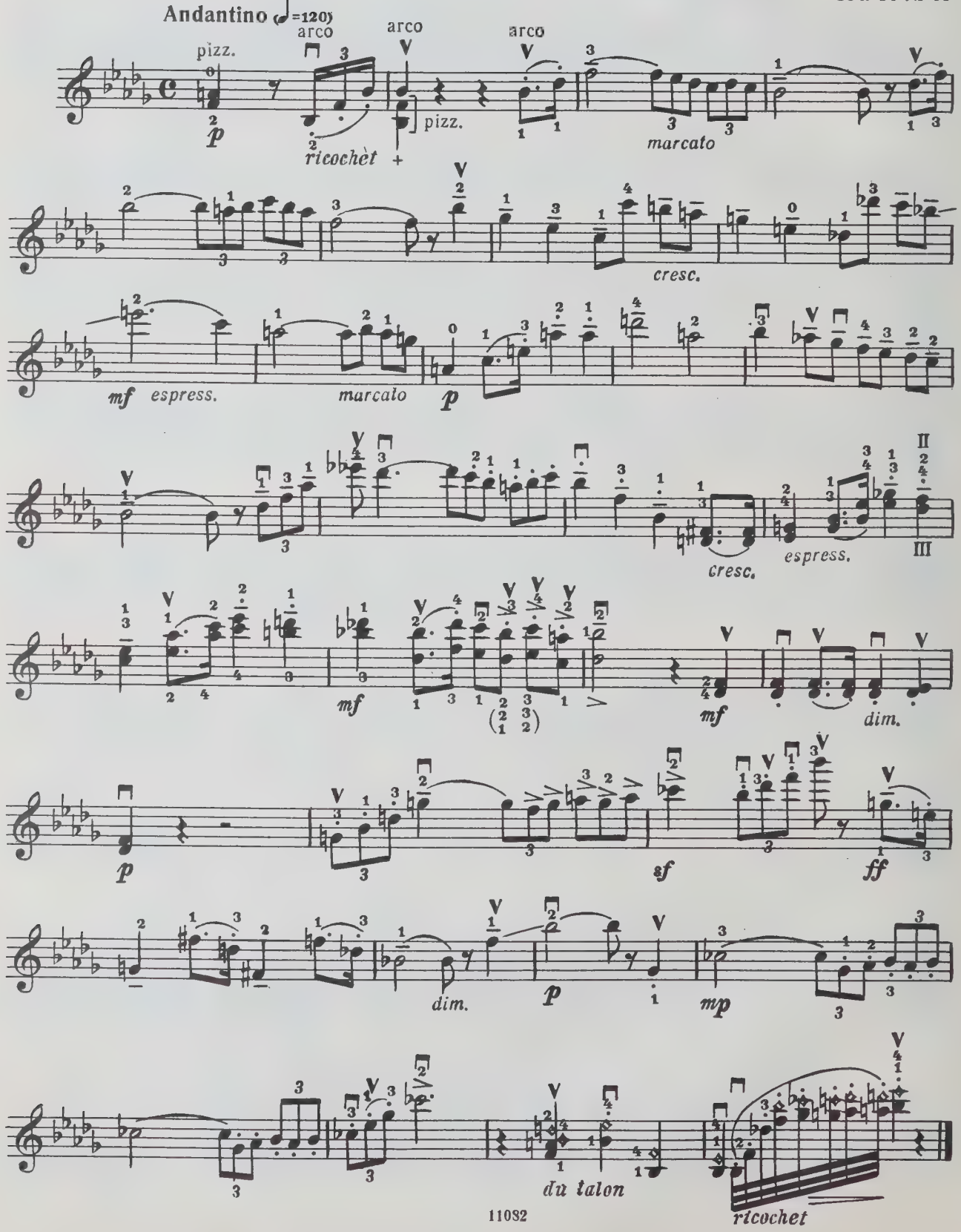
Andantino ♩=120
pizz.
arco
ricochet
arco
pizz.
arco
marcato
cresc.
mf espress.
marcato
p
cresc.
espress.
mf
mf
dim.
p
sf
ff
dim.
p
mp
du talon
ricochet

Скрипка

4

Соч. 34 № 24

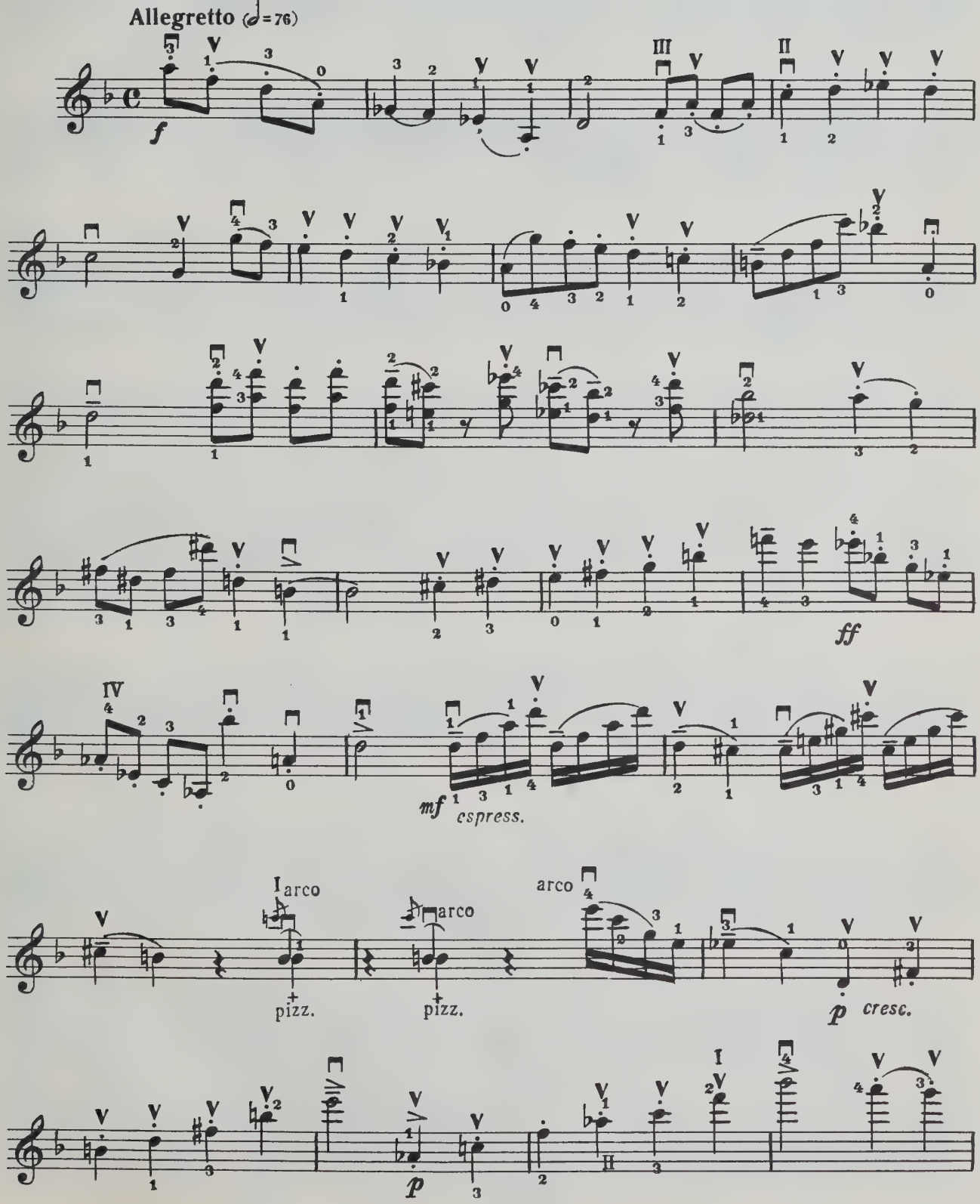

Скрипка

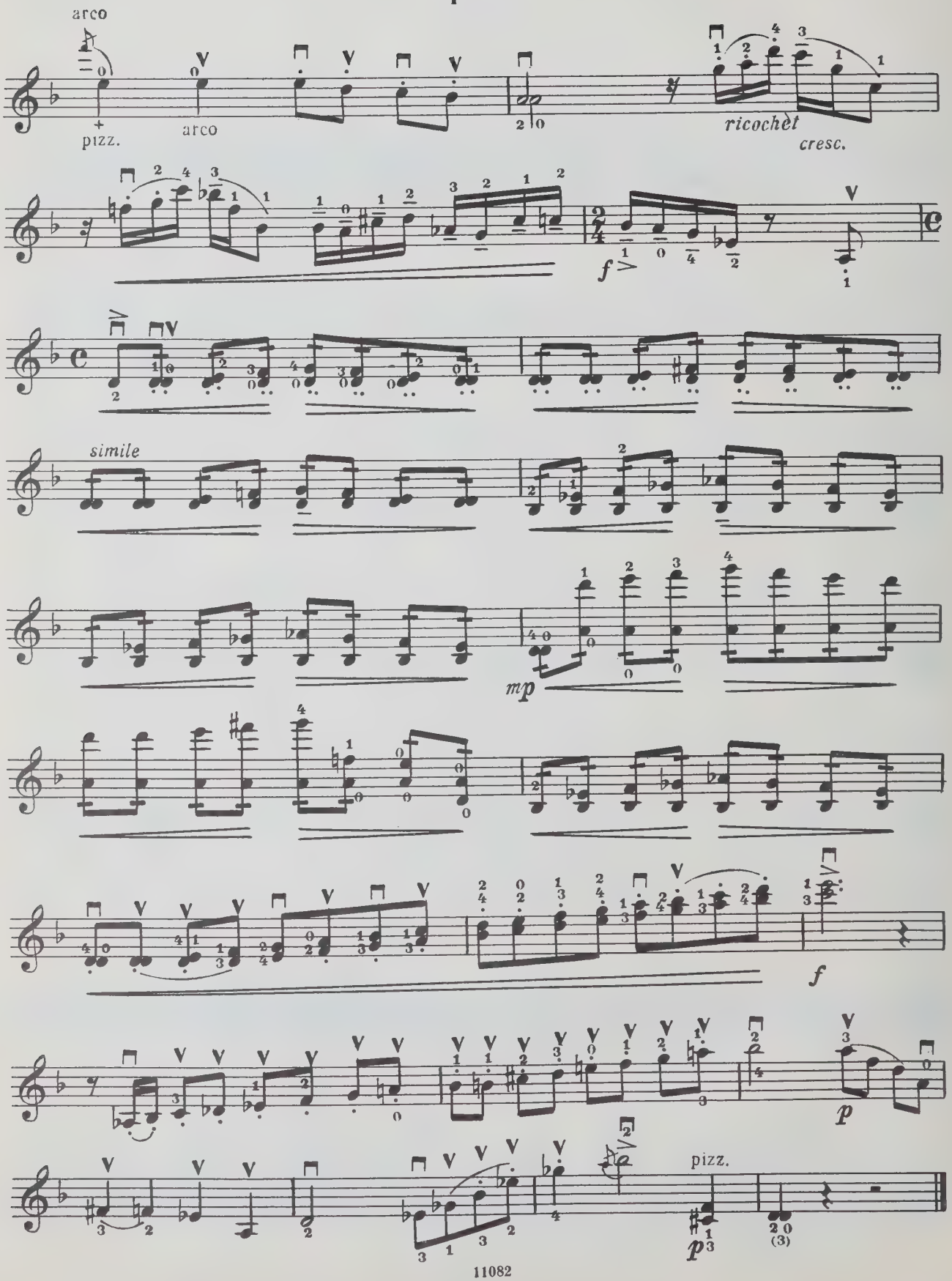

Скрипка

НОКТЮРН

А. ХАЧАТУРЯН
(1903—1978)

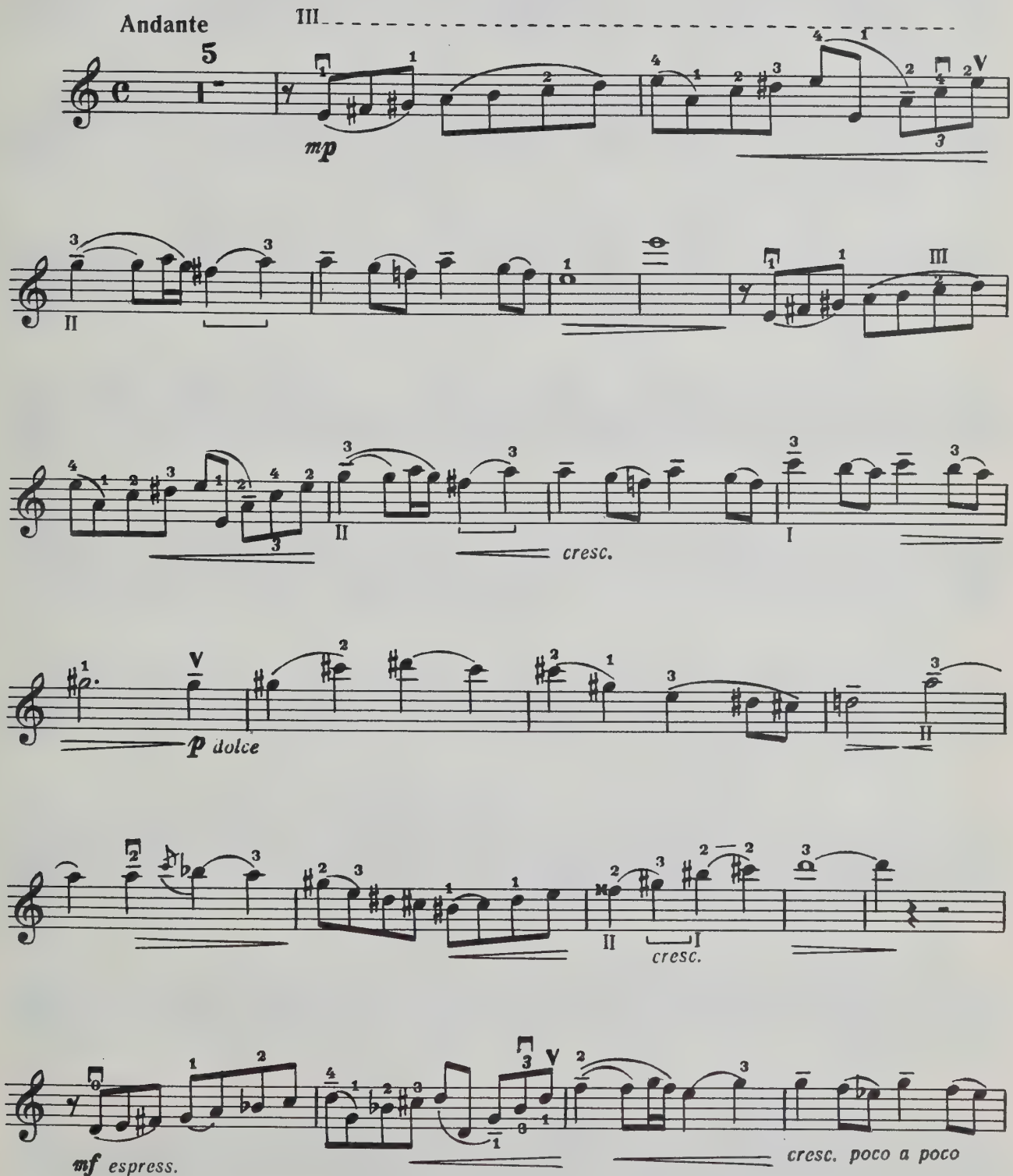

Скрипка

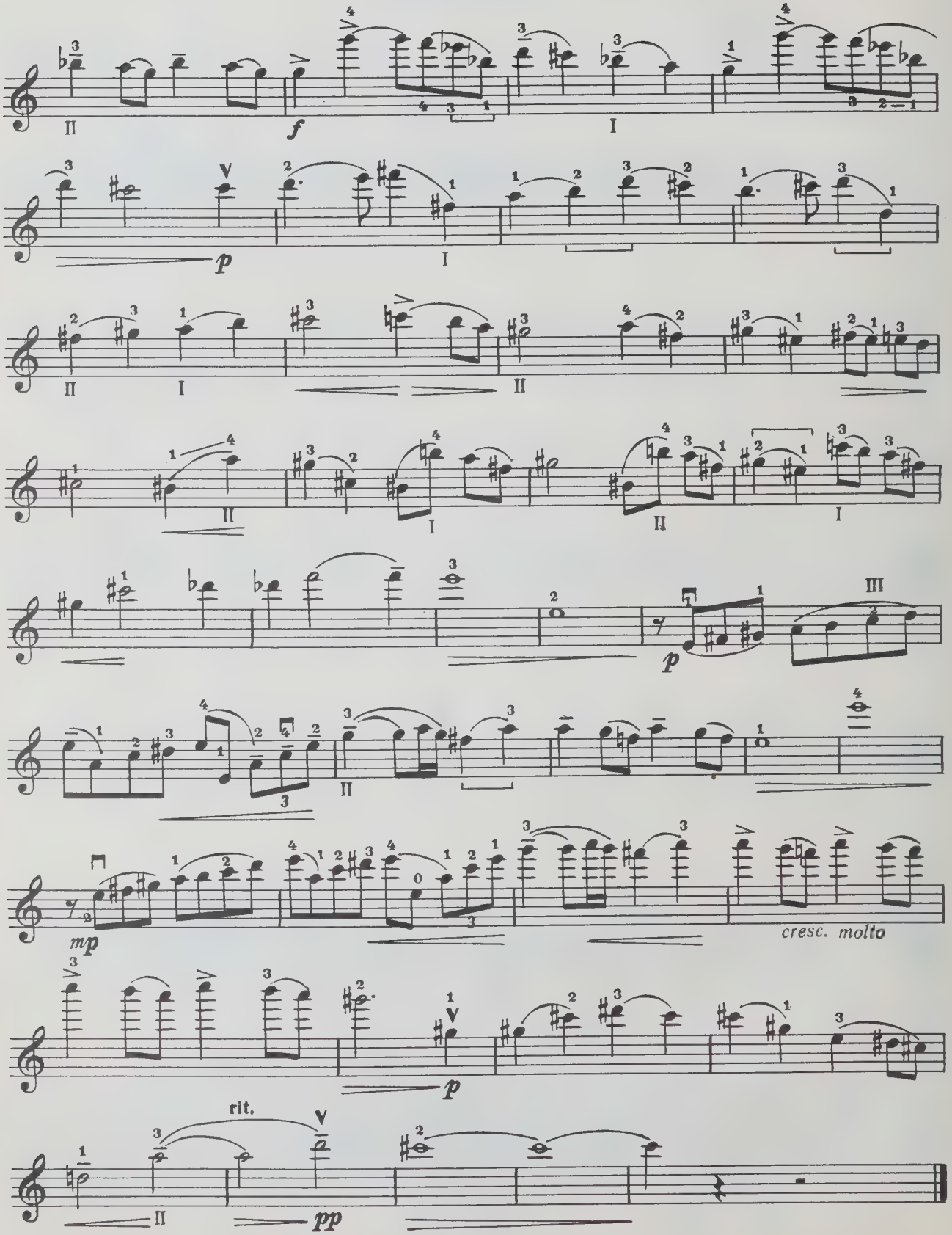

Скрипка

ЮМОРЕСКА

Обработка Д. Цыганова

Р. ЩЕДРИН
(р. 1932)

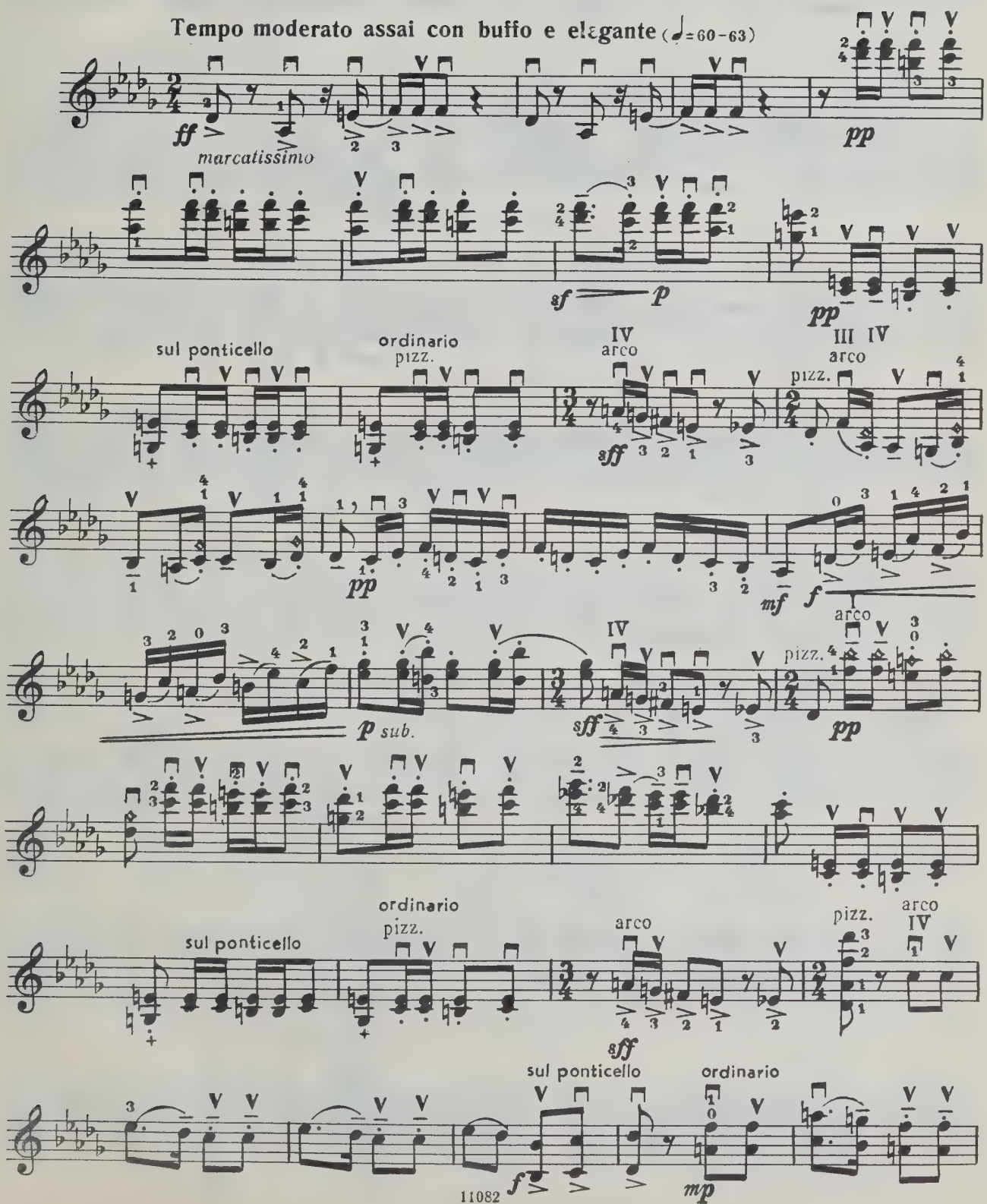

Скрипка

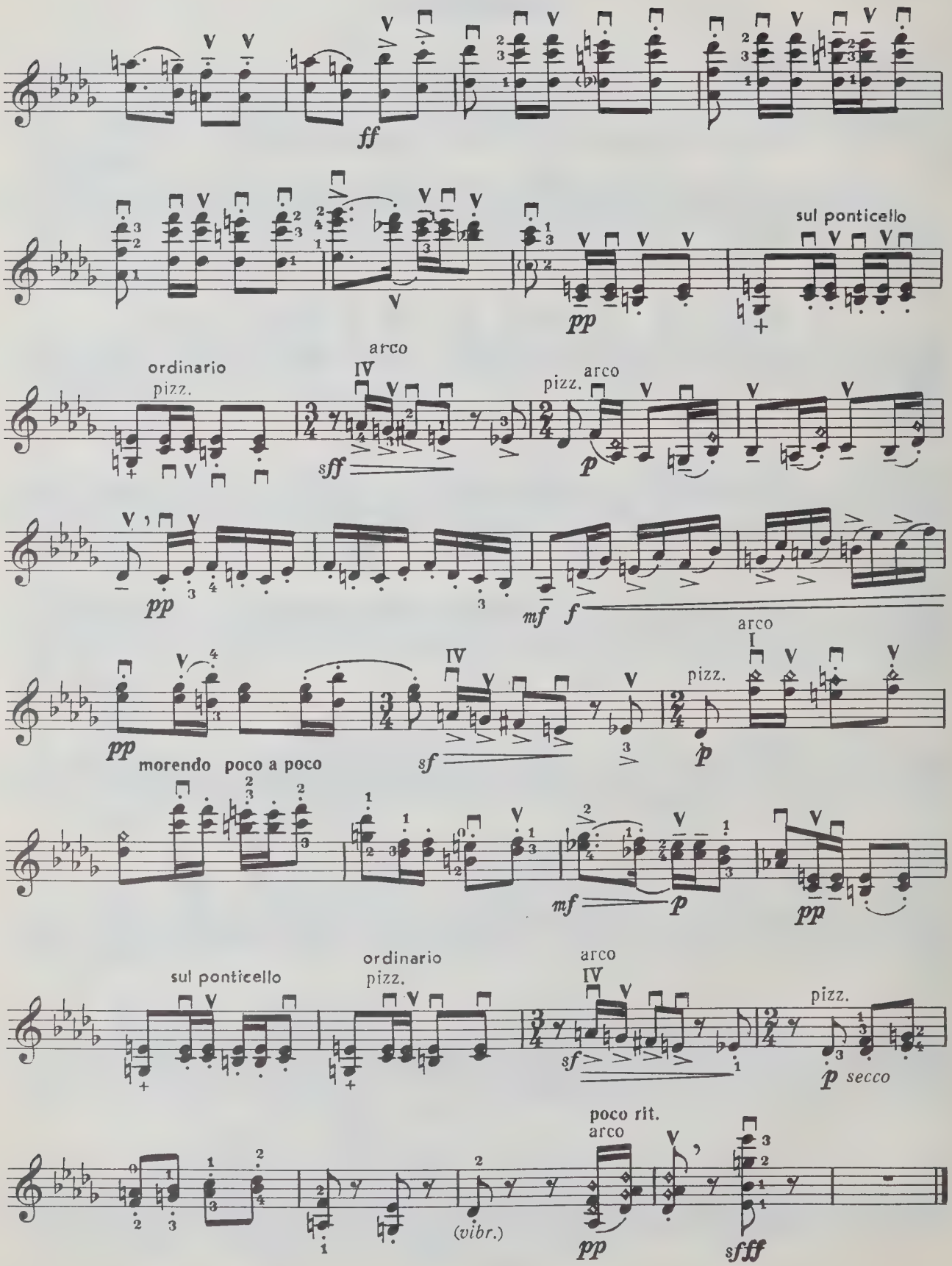
ff
sul ponticello
pp
ordinario
pizz.
arco
sff
pizz.
arco
p
pp
mf
f
arco
pp
morendo poco a poco
sf
pizz.
p
mf
p
pp
sul ponticello
ordinario
pizz.
arco
sf
pizz.
p secco
poco rit.
arco
(vibr.)
pp
sfff

ИМПРОВИЗАЦИЯ

Соч. 21, № 1
(1934)

Д. КАБАЛЕВСКИЙ
(р. 1904)

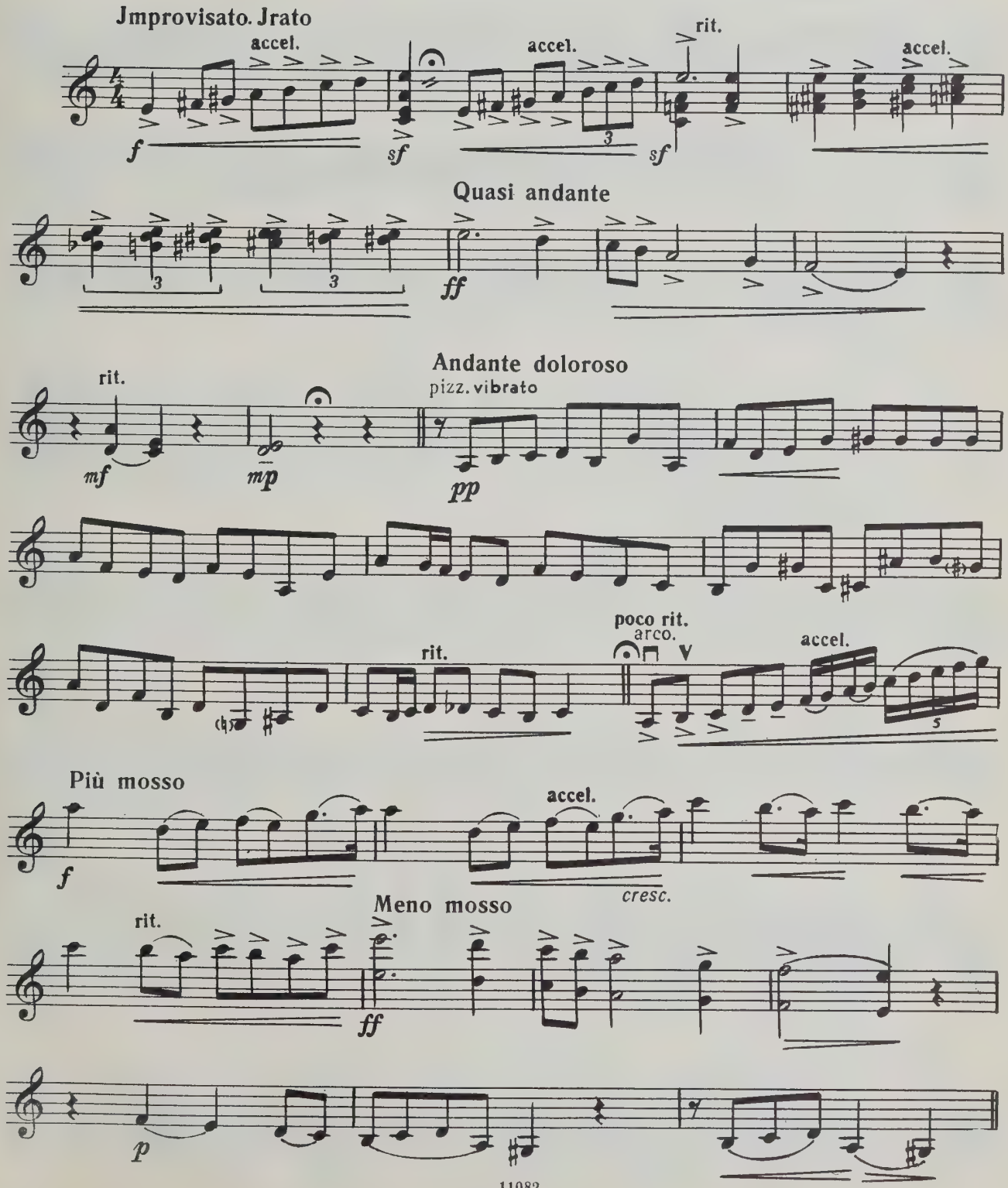

Скрипка

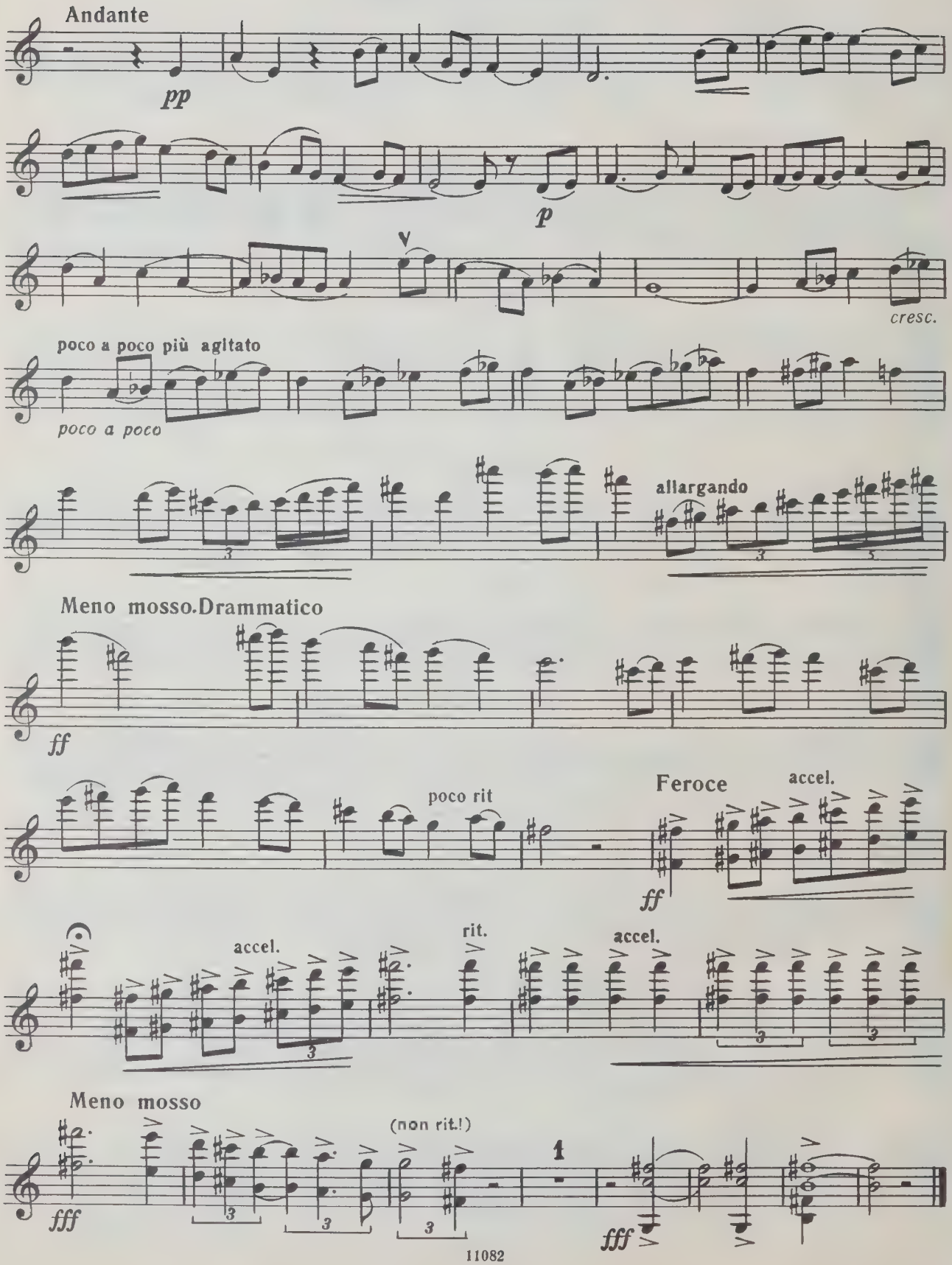
Andante
pp
p
cresc.
poco a poco più agitato
poco a poco
allargando
Meno mosso.Drammatico
ff
poco rit
Feroce
accel.
ff
accel.
rit.
accel.
Meno mosso
(non rit.!)
fff
fff

R.T.

JUN 20 1988

WHEN THIS BOOK WAS CHARGED OUT THE
FOLLOWING PARTS WERE IN THE POCKET:

FACULTY OF
MUSIC LIBRARY
DATE DUE
FEB 2 2 1995
HOURS

M
222
P58
1980
c.1
MUSI